

PA Beef Expo

Simmental Sale

Friday, March 27th, 2009 @ 2:00pm

**PA Livestock Evaluation Center
Pennsylvania Furnace, PA**



Selling...

- * Cow/calf pairs**
- * Open heifers**

- * Bred females**
- * E T lots**

Welcome fellow breeders...

to the 2009 Pennsylvania Beef Expo Simmental Sale. This year's sale promises to be consistent to the quality and high standards of this well established sale. Each year we are seeing an increase in the demand for Simmental genetics and are proud to be able to put together such an outstanding set of Simmentals from some of the leading breeders in the East. As you look through the list of consigners, you will see that we have some of the top breeders in the country consigning some of their top genetics.

The consignors have brought you top notch open heifers with leading pedigrees and unmatched potential as show heifers and future brood cows or donors. The cow/calf pairs and bred females that will calve to the breed's most popular and proven sires are the 'front pasture' kind. The ETs in this sale represent some of the top genetic in the country.

Be sure to check out the outstanding set of Simmental bulls selling Friday morning during the 09 PA Bull Test Sale.

Please feel free to contact us or any of the consignors with any questions. We look forward to seeing you sale day.

*Thanks,
Chris and Kellee Brown*

— Information —

2009 PA Beef Expo Simmental Sale Approximately 2:00 pm, Friday March 27th following the Bull Test Sale PA Livestock Evaluation Center in Pennsylvania Furnace, PA

Sale Day Phones:

502-727-6898 Dalton Lundy cell

304-290-8383 Chris Brown cell • 304-677-0255 Col. John Spiker cell

Sale Manager:

Chris and Kellee Brown 304-366-5353

Sale Consultant:

Dalton Lundy 502-727-6898

Auctioneer:

Col. John Spiker 304-884-7915

Ringmen:

Bobby Groves and Charles Strickler

Lodging:

Beef Expo Headquarters – Super 8
814-237-8005 • \$59 (ask fo PA Beef Expo group block)
For a complete list of motels go to www.pacattle.org

Sale Location:

PA Livestock Evaluation Center in Pennsylvania
Furnace, PA.

Health:

All cattle will be vaccinated and tested for interstate shipment.

Terms and Conditions:

Cash or check day of sale with proper ID. All animals will be sold in accordance with the suggested guidelines of the American Simmental Association as printed on the inside back page of this catalog. Up to date breeding and calving information will be available sale day. Any information announced sale day takes precedence over the sale catalog.

Printed by
the Register
2 Simmental Way, Bozeman, MT 59718
Phone: 800-593-2778 • Fax: 406-587-8853
www.simmgene.com

Featured Consignors

Hudson Pines Farm

Ryan Haefner
Sleepy Hollow, NY
815-499-0522

Serenity Hills Farm

Emily Benner
Mifflintown, PA
717-436-2745

Buena Vista Simmentals

Jim & Betty Bosley
Old Fields, WV
304-530-6636

Classic Farms

Chris & Kellee Brown
Fairmont, WV
304-366-5353

McElroy Simmentals

Bob McElroy
Georgetown, OH
937-213-3017

Kevin Bishop

Elmer, NJ
856-358-3923

Lupey's Simmental Farm

Steve Lupey
Harrisburg, PA
717-599-5449

Sargeant Farms

David & Cindy Durheim
Sandstone, MN
320-245-2830

Simme Valley Ranch

Ken & Jeanne White
Groton, NY
607-838-3670

Glenn Dausch

Pylesville, MD
410-893-7133

Messick Farms

Joe Messick
Middletown, PA
717-939-3385

Frosty Springs Farms

Jim & Billie Cowell
Waynesburg, PA
724-627-8271

Powell's Valley Simmentals

Laurie Fantom
Halifax, PA
717-350-2516

Ritchey Simmentals

Scott Ritchey
New Enterprise, PA
814-766-9967

Todd Blosser

Morgantown, WV
304-296-4298

Wayne Stough

Spring Grove, PA
717-225-6279

Mountain View Farm

Les Whitmoyer
Fredericksburg, PA
717-865-2245

Belmont Steaks Farm

Larry Bullis
Gettysburg, PA
717-334-6323

NikLen Valley Farm

Galen Graham
Felton, PA
717-927-9706

Pond View Farms

Rick Smithson
White Hall, MD
410-452-5243

Silver Spur Cattle/KA Cattle Co.

Chris Sweat
Emerald, WI
Roger Allen
715-684-9222

REFERENCE SIRES

Name	CE	BW	WW	YW	MCE	MM	MWW	CW	YG	MB	BF	REA	API	TI
BROOKS ABOVE PAR	9	2	35	68	-7	-12	5	3.1	-0.01	0.22	0.01	0.16	117	63
CNS DREAM ON L186	15	-1	35	55	12	1	18	-7.1	0.05	0.49	0.05	0.15	137	74
EBONYS MASTER LINK M24	11	-1	15	26	5	15	22	-24.8	-0.04	0.20	0.03	0.05	94	56
GCF FIRST DREAM P13	12	1	37	64	7	7	26	11.8	0.06	0.32	0.05	0.35	121	70
GWS EBONYS TRADEMARK 6N	10	1	33	45	9	11	28	-7.6	-0.06	0.07	0.03	0.33	103	61
HEARTHSTONE OSAGE S690	6	2	33	54	4	8	25	-2.6	-0.03	-0.02	0.03	0.31	102	58
JDJ INTIMIDATOR 080K	14	4	28	58	3	3	16	-3.6	-0.06	-0.09	-0.01	0.06	87	52
KENCO/MF POWERLINE 204L	2	3	38	76	5	9	28	12.5	-0.13	0.04	0.02	0.73	101	61
KKK BLENDED WHISKEY R38	N/A	2	32	57	N/A	-2	13	-2.4	0.04	0.02	0.03	0.07	77	50
LCHMAN LUCKY BUCK 7049C	15	-1	34	68	7	10	27	1.2	-0.28	0.21	-0.01	0.80	127	70
REMINGTON RED LABEL HR	2	3	39	60	7	3	23	0.7	-0.01	0.08	0.03	0.27	99	60
SAC MR MT 73G	8	2	26	40	-10	5	18	-13.7	0.01	0.24	0.02	-0.05	104	60
SAS/ASF ALL STAR	6	3	48	68	7	9	33	10.1	0.33	0.01	0.04	-0.60	95	63
SHOEMAKERS KINGSFORD	7	3	30	51	5	6	21	-2.8	-0.03	0.09	0.00	0.07	105	56
SHS ENTICER P1B	8	1	48	81	0	3	27	10.9	0.11	-0.07	0.00	-0.21	95	65
SIMME VALLEY MACHO AS U	14	-4	7	25	8	3	7	-28.1	-0.08	0.27	0.02	0.05	138	57
SVF/NJC MO BETTER M217	4	2	36	81	7	3	21	11.0	0.10	0.26	0.02	-0.01	118	66

*Thank You,
Allflex
for providing the PA
Simmental Sale with
quality ear tags!*



*contact Dave McElhaney at
724-494-6199 or
dmcclhaney@allflexusa.com
for all your ID needs!*



EMBRYOS



S&S KATE M821

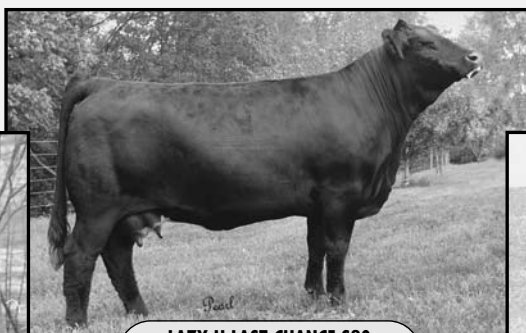

LAZY H LAST CHANCE S20
MATERNAL SIB TO EMBRYOS

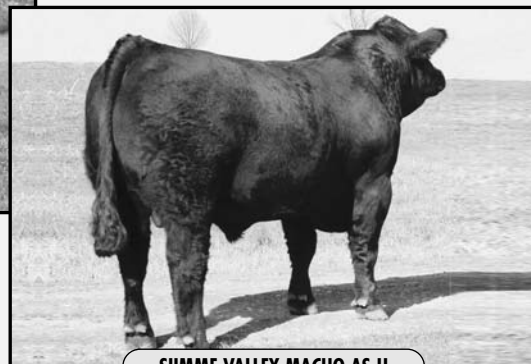

SIIMME VALLEY MACHO AS U

1

S&S KATE M821 X SIMME VALLEY MACHO AS U

Owner: Simme Valley Ranch ASA#: 2151689 x 2178168

3 Purebred Embryos.

EPDs:	CE	BW	WW	YW	MCE	MM	MWW
	9.6	-0.8	17.15	32.9	0.75	3.05	11.65
	CW: -18.7	RC: -0.04	MB: 0.2	BF: 0.01	REA: -0.04		
	HC POWER DRIVE 88H			SAC MR MT 73G			
	SIMME VALLEY MACHO AS U			SS KATE M821			
	TRIPLEC SWEET AS U J020C			SS ANNA KATE HH1			

Selling three embryos, guaranteeing one pregnancy if work is done by a certified embryologist. Here is your opportunity to get some of the first genetics from this Lazy H donor. Kate is deep, full of muscle and is phenotypically fault free. She produced Lazy H Last Chance S20, who was named Senior Champion at the 2008 National Western Stock Show. Kate's pedigree is a total outcross to most of the popular genetics today. Don't miss your chance to get in on this exciting female.

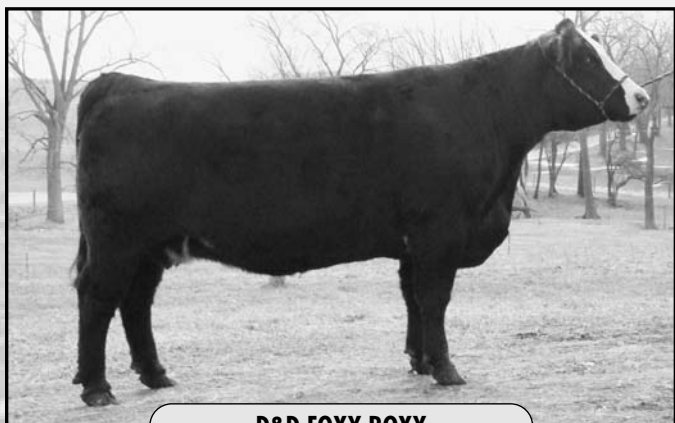

D&D FOXY ROXY

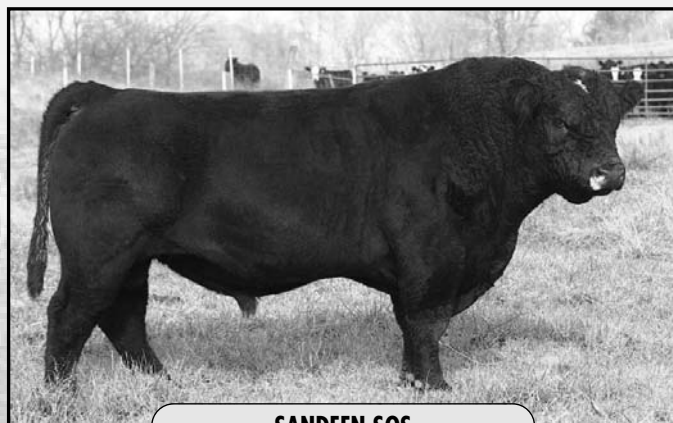

SANDEEN SOS

2

D&D FOXY ROXY X SANDEEN SOS

Owner: Todd Blosser

ASA#: 2188944 x 2287822

3 Simmental Embryos

EPDs:	CE	BW	WW	YW	MCE	MM	MWW
	N/A	1.35	23.05	39.05	N/A	-1.35	10.25
	CW: N/A	RC: N/A	MB: N/A	BF: N/A	REA: N/A		
	DJ SALUTE G509			MEYER RANCH 734			
	SANDEENS SOS			D&D FOXY ROXY			
	K022			H54			

Selling three embryos from Foxy X Sandeen SOS. She came to us last year after topping the sale at PA beef expo, where she was the talk of the barn. She had a very successful show career for Rachel Linder including becoming the 2004 Ohio Best Champion Percentage Female, the Ohio Junior Percentage Grand Champion female, and the OJSA Percentage Champion Female. SOS is a halfblood SimAngus who is siring tremendous quality! Some highlights include the \$20,000 high selling lot at the 2007 Foundation Female Sale, a 3/4 sister who brought \$15,000, and the phenomenal 2007 Denver Low Percentage Champion Female. Heifer pregnancy at 2008 Northwestern brought \$6,000.

EMBRYOS

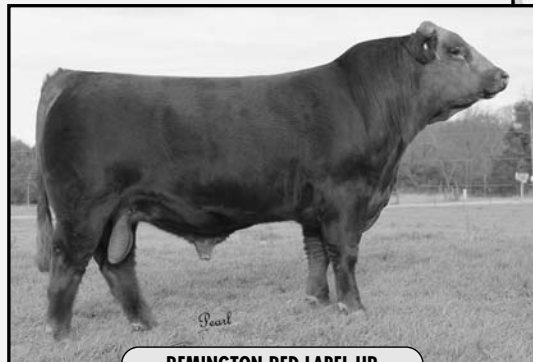

REMINGTON RED LABEL HR

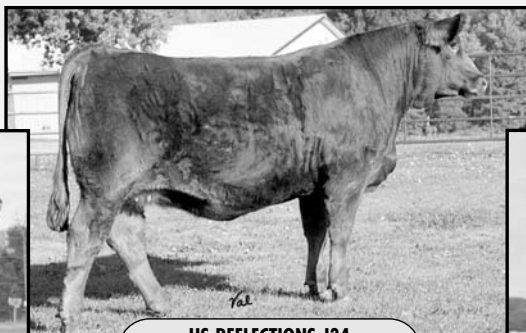

HS REFLECTIONS J34
FULL SIB TO LADY SARGE K144

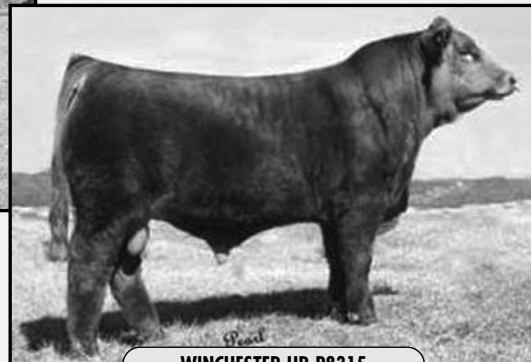

WINCHESTER HR P8315

3A LADY SARGE K144 X CNS DREAM ON L186

Owner: Sargeant Farms ASA#: 2079413 x 2144976 3 or 5 Purebred Embryos

	CE	BW	WW	YW	MCE	MM	MWW
EPDs:	10.2	0.85	33.5	52.5	5.75	2.1	18.8
	CW: -5.95	RC: -0.01	MB: 0.29	BF: 0.04	REA: 0.22		
	NICHOLS LEGACY G151				BS MR ARAPAHOE 811A		
CNS DREAM ON L186					LADY SARGE K144		
CNS SHEEZA DREAM K107W					HF/GFI RUBY RED 33E		

3B LADY SARGE K144 X HEARTHSTONE OSAGE

Owner: Sargeant Farms ASA#: 2079413 x 2385121 3 or 5 Purebred Embryos

	CE	BW	WW	YW	MCE	MM	MWW
EPDs:	5.8	2.15	32.8	52.1	2	6	22.35
	CW: -3.7		RC: -0.05	MB: 0.03	BF: 0.03	REA: 0.3	
	GWS EBONYS TRADEMARK 6N				BS MR ARAPAOE 811A		
	HEARTHSTONE OSAGE S690				LADY SARGE K144		
	HPF MS COVERGIRL N030				HF/GFI RUBY RED 33E		

Choice of the two matings with the option to either take 3 or 5 eggs. It is with great pleasure that we at Sargeant Farms are able to consign to the PA Beef Expo. We are going to offer a choice lot of embryos out of our Lady Sarge K144 (2079413) donor. The K144 cow is a BS Mr. Arapahoe 811A x Ruby Red 33E; this would make her a flush sib to the J34 cow. As most know, the J34 cow is the donor dam of Remington Red label and the Winchester bulls that sold a few years back in Denver. The K144 is a solid black female that is a female that produces good cattle no matter how she is mated. K144 is a very complete, powerful female that has a lot of rib and muscle expression. If you are looking for a very strong cow family this is one that you need to consider very strongly. We are going to offer choice of CNS Dream On (2144976) embryos or Hearthstone Osage (2385121). If you choose the CNS Dream On eggs the resulting calves will be full sibs in blood to Remington and Winchester. If you decide to take the Osage eggs, you will be getting in on the ground floor of some great genetics. We thought enough of the Osage bull that we leased him from SVJ and D and D cattle to walk the pastures in Minnesota this spring. If the buyer takes three (3) eggs we will guarantee one (1) pregnancy, if they should decide to take five (5) eggs we will guarantee two (2) pregnancies. It is the responsibility of the buyer to cover all expenses involved with shipping of eggs.

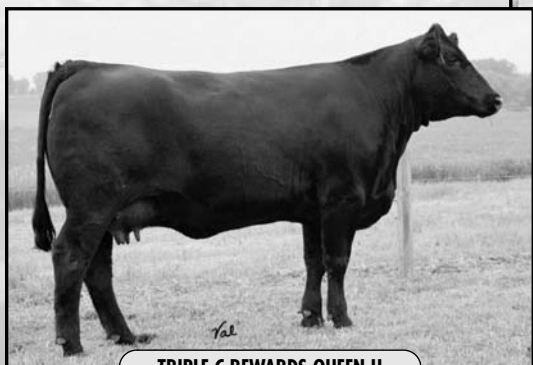

TRIPLE C REWARDS QUEEN H

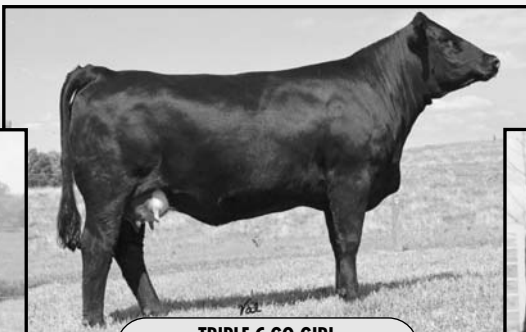

TRIPLE C GO GIRL
FULL SIB TO EMBRYOS

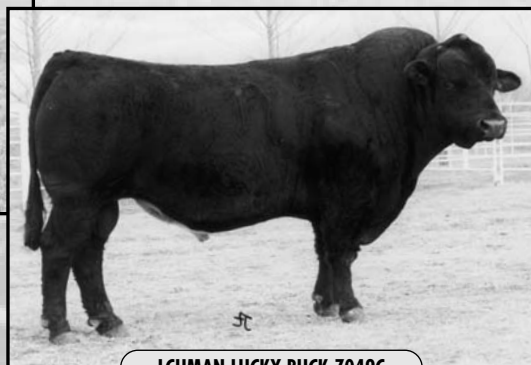

LCHMAN LUCKY BUCK 7049C

4

TRIPLE C REWARD QUEEN H X LCHMAN LUCKY BUCK 7049C

Owner: Silver Spur Cattle Co/KA Cattle Co
ASA#: 1982671 x 1704719 3 or 5 Purebred Embryos

	CE	BW	WW	YW	MCE	MM	MWW
EPDs:	8.6	1.65	34.8	59.75	2.85	5	22.35
	CW: 1.3	RC: -0.12	MB: 0.16	BF: -0.01	REA: 0.29		
	IRISH BLACK KNIGHT				HARTBLACK REWARD E214		
	LCHMAN LUCKY BUCK 7049C				TRIPLE C REWARDS QUEEN H		
	LEACHMAN BLK BALDY Z230				HART HOLLYWOOD QUEENE700		

- Three embryos one guaranteed pregnancy
- Five embryos two guaranteed pregnancies

What an opportunity. You could own a full sib to Triple C Go Girl! Go Girl has been Triple C's matriarch for years. She has the ability to produce bulls or heifers of high quality and value. These Triple C Rewards and Lucky Buck embryos could put you ahead of the game. Don't miss your chance to own sibs to one of the elite!

EMBRYOS



CNS DREAM ON L186 - SIRE OF LOT 5A

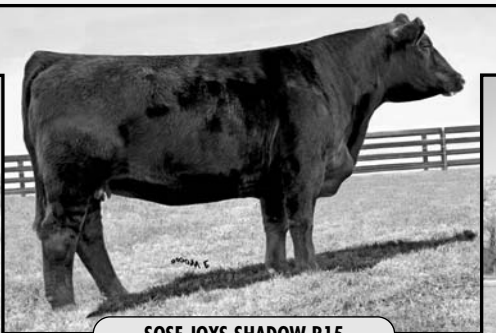

SOSF JOYS SHADOW R15



SVF/NJC BUILT RIGHT N48 - SIRE OF LOT 5B

5A SOSF JOYS SHADOW R15 X CNS DREAM ON L186

Owner: McElroy Simmentals ASA#: 2309384 x 2144976 3 Purebred Embryos

	CE	BW	WW	YW	MCE	MM	MWW
EPDs:	10.55	-0.95	32.2	56.65	7.85	5.25	21.35
	CW: -5	RC: 0.02	MB: 0.3	BF: 0.04	REA: 0.21		

NICHOLS LEGACY G151
CNS DREAM ON L186
CNS SHEEZA DREAM K107W

HC POWER DRIVE 88H
SOSF JOYS SHADOW R-15
NJC/TJF JOY

Recently Flushed
We'll be consigning ET's
out of Joy's Shadow
x BC Marathon to this sale!

SOSF Joys Shadow is a donor for the McElroy breeding establishment in Georgetown, Ohio. Joy's Shadow is a full sister to the Janssen Farms' Ebony's Joy which sold half interest in Denver for \$46,000. Many progeny by Dream On have been shown and sold well in several states across the U.S. Selling 3 embryos and guaranteeing 1 pregnancy, if done by a certified technician

5B SOSF JOYS SHADOW R15 X SVF/NJC BUILT RIGHT N48

Owner: McElroy Simmentals ASA#: 2309384 x 2225381 3 Purebred Embryos

	CE	BW	WW	YW	MCE	MM	MWW
EPDs:	6.75	-0.75	29.3	53.7	7.3	11.9	26.55
	CW: -5.1	RC: 0.01	MB: 0.12	BF: 0.03	REA: 0.14		

CNS DREAM ON L186
SVF/NJC BUILT RIGHT N48
NJC EBONY ANTOINETTE

HC POWER DRIVE 88H
SOSF JOYS SHADOW R-15
NJC/TJF JOY

Joy's Shadow with Built Right has a lot of genetic merit and earning power. Get involved with the breed's best. Selling 3 embryos and guaranteeing 1 pregnancy, if done by a certified technician.

COW/CALF PAIRS

6 JF UNFORGETTABLE LADY055K

Owner: Stephanie Dausch

ASA#: 2068058

Polled Purebred Cow

Tattoo: 055K

BD: 5/1/2000

Adj. BW: 85 lbs.

Adj. WW: 647 lbs.

	CE	BW	WW	YW	MCE	MM	MWW
EPDs:	6.4	2.4	31.1	46.9	-4.4	3.6	19.2
	CW: -8	RC: 0.01	MB: 0.16	BF: 0.01	REA: -0.07		

GW MR. MATERNAL 057D
SAC MR MT 73G
SPC MISS TAILER 47C

SV RED CHARLIE
GFIHF UNFORGETTABLE9AGOO
ER MISS JB91X 9A

CALF AT SIDE: ASA# 2468968 SEX: Heifer BD: 1/7/09 TATTOO: 17W SIRE: HBHF Casanova.

Proj. EPDs: 7.8 1.5 27.8 44 -0.8 1.9 15.8

Unforgettable Lady is a daughter of the \$61,500 Unforgettable 9A out of SAC Mr. MT. Good females like this are hard to come by and that is why it is with mixed emotion that we offer her for sale. Lady was very successful for Becky in the show ring and even more successful in production. She has averaged over 15 number 1 embryos per flush in her lifetime. Both her and her daughters are extremely easy keeping and excellent mothers. We are selling her with her January heifer calf at side out of our herd sire HBHF Casanova. Lady is open, ready to flush, and ready to make an impact on your program.

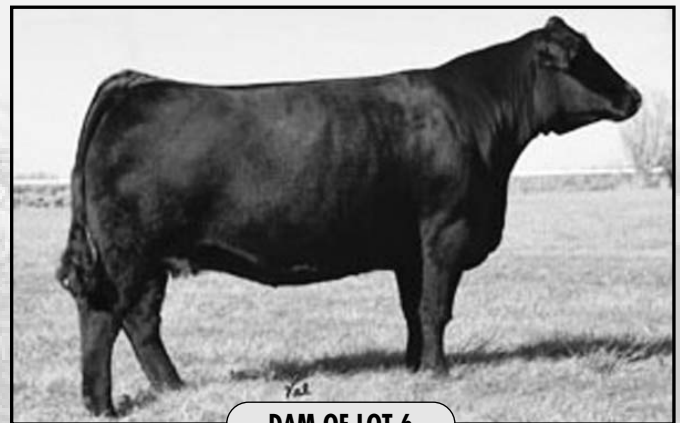

DAM OF LOT 6

7 SSC GORGEOUS GIRL P320

Owner: Lupey's Simmental Farm

ASA#: 2252896

Polled Purebred Cow

Tattoo: P320

BD: 3/20/2004

Adj. BW: 82 lbs.

Adj. WW: 567 lbs.

	CE	BW	WW	YW	MCE	MM	MWW
EPDs:	6.9	2.1	38.2	62.4	-3.5	0.4	19.5
	CW: 0.2	RC: 0.05	MB: 0.1		BF: 0.01	REA: -0.09	

CCR CADILLAC
HART BLACK OASIS F301
MISS SHADOW CH Y089

SSS GOLD CAT 004G
SSS PURE GOLD 016J
SSS-SCFQUEENOFSPADES021E

CALF AT SIDE: AI bred to Westfall Voyager on 5/22/08.

Proj. EPDs: 8.75 0.65 36.25 62.85 1.5 2.35 20.45

Previous class winner at the PA Farm Show. This dam has produced quality-structured calves that are all working for the Simmental breed. First bull calf is now a herd bull for Steve Lansberry. Second heifer calf is being retained in the herd at home. Her last calves were twin bulls being raised for future herd bulls. At date of sale, she should have a 3 1/2 week old calf sired by Westfall Voyager, the Grand Champion bull at the 2006 American Royal and Grand Champion bull at the 2007 Fort Worth Stock Show.



WESTFALL VOYAGER 721P - SIRE OF CALF TO LOT 7

COW/CALF PAIRS

8

EGVF PATSY

Owner: Belmont Steaks Farm ASA#: 2316832

Polled Purebred Cow

Tattoo: P36

BD: 5/19/2004

Adj. BW: 80 lbs.

Adj. WW: 581 lbs.

EPDs:	CE	BW	WW	YW	MCE	MM	MWW
	6.7	1.4	28.6	48.3	1.6	7.9	22.2

CW: -6.8 RC: -0.02 MB: -0.03 BF: 0.02 REA: 0.13

CEZS BLACK EXPLOSION
SHOEMAKERS KINGSFORD
MCB BLACK JEANNIE

3C PASQUE 8773
FHF MISS PASQUE F525
FHF MISS MODERATOR D437

CALF AT SIDE: Bred to KSU Manhattan and is due 3/13/09.

Proj. EPDs: 7.05 2.6 39.45 69.05 4.75 6.45 26.2

Patsy is a young, double goggle-eyed, moderately framed, red Simmental cow. Her breeding with Manhattan should produce an outstanding calf and her excellent 2008 heifer is being retained. This easy-keeper has a great disposition.

9

HPF MS BONNIE S070

Owner: Hudson Pines Farm ASA#: 2337567

Polled Purebred Cow

Tattoo: S070

BD: 3/24/2006

Adj. BW: 85 lbs.

Adj. WW: 614 lbs.

EPDs:	CE	BW	WW	YW	MCE	MM	MWW
	3.3	1.8	30.9	55.7	1.6	10.4	25.8

CW: 2.3 RC: -0.11 MB: -0.02 BF: 0.01 REA: 0.44

HC POWER DRIVE 88H
KENCO/MF POWERLINE 204L
SAFN GLAMOUR 11J

HARTBLACK REWARD E214
HPF MS BLK BONNIE H030
GW MISS MICK 261B

CALF AT SIDE: SEX: Heifer BD: 1/3/09 TATTOO: W005 SIRE: JDJ Intimidator

Proj. EPDs: 8.6 2.75 29.3 56.75 2.3 6.45 21.05

You'll like this nice 3 year old for her mass and power. She's big ribbed, stout hipped and sound structured. Powerline daughters make awesome cows and this one will be no exception. To top it off, she has an added bonus in her fancy black heifer calf sired by JDJ Intimidator. *Will have breeding date by sale day.

10

HPF MS NELLIE T31

Owner: Hudson Pines Farm ASA#: 2423362

Purebred Cow

Tattoo: T31

BD: 1/25/2007

Adj. BW: 82 lbs.

Adj. WW: 768 lbs.

EPDs:	CE	BW	WW	YW	MCE	MM	MWW
	5.7	0.1	26.4	54.6	-3.4	-1.2	12

CW: -4.5 RC: -0.03 MB: 0.2 BF: 0.02 REA: 0.15

ELLINGSON BLACKPERFECTOR
BROOKS ABOVE PAR
STF REBECA

HART JACKPOT J310
BF R501 BSD NELLIE OK32
BF OK32 BSD NELLIE 23H

CALF AT SIDE: Bred to JS Sure Bet 4T and is due by sale day.

Proj. EPDs: 6.4 0.75 28.3 59.55 1.2 2.7 16.85

This Above Par female is an easy keeping, real world type of a female. She's stout boned and rugged made while remaining fresh and attractive to look at. Her calf by Sure Bet is one that is certain to turn some heads.

11

BV MY LITTLE WHISKEY GIRL

Owner: Buena Vista Simmentals

ASA#: 2381278

Polled 1/2 Simmental Cow

Tattoo: T14

BD: 4/12/2007

Adj. BW: 72 lbs.

Adj. WW: N/A lbs.

EPDs:	CE	BW	WW	YW	MCE	MM	MWW
	N/A	0.3	23.5	42.7	N/A	-1.2	10.6

CW: -11.6 RC: -0.02 MB: 0.01 BF: 0.01 REA: 0.04

IRISH WHISKEY
KKK BLENDED WHISKEY R38
DOUBLE D BLK CHYNA

MEYER RANCH 734
BV MISS MYERS 734
3161

CALF AT SIDE: Bred to CNS Dream On L186 and is due 3/22/09.

Proj. EPDs: N/A -0.4 29 48.8 N/A -0.3 14.2

A double half blood sired by Blended Whiskey. This heifer's dam was bought at Teets Farms' Mtn. Magic Sale and is out of their lead Angus donor and the great Meyers 734 bull. Her Dream On sired calf will have great genetics and a stylish phenotype. Take them home and decide for yourself whether to breed her back club calf or for another percentage Simmental.

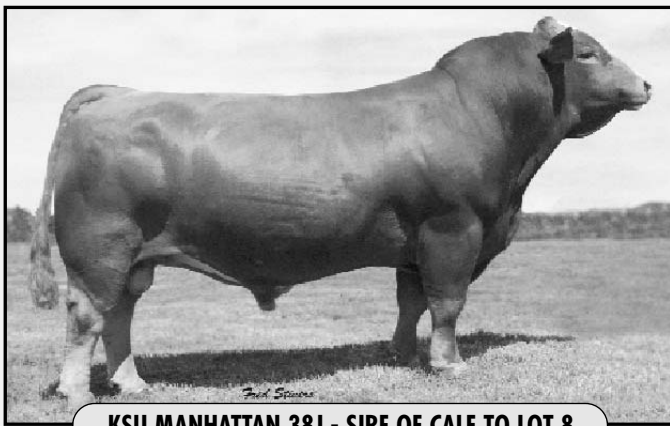

KSU MANHATTAN 38J - SIRE OF CALF TO LOT 8



JDJ INTIMIDATOR 080K - SIRE OF CALF TO LOT 9

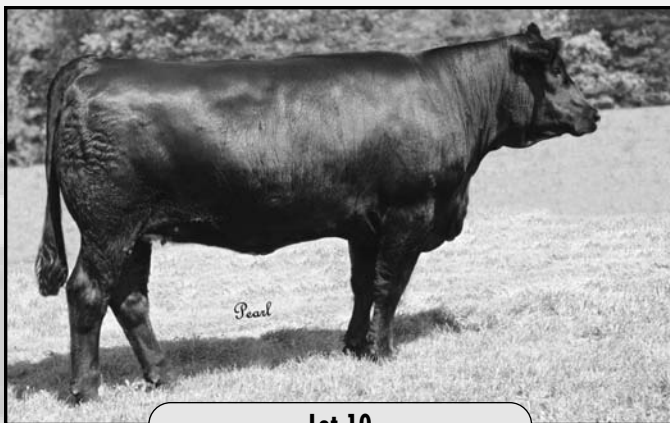

Lot 10

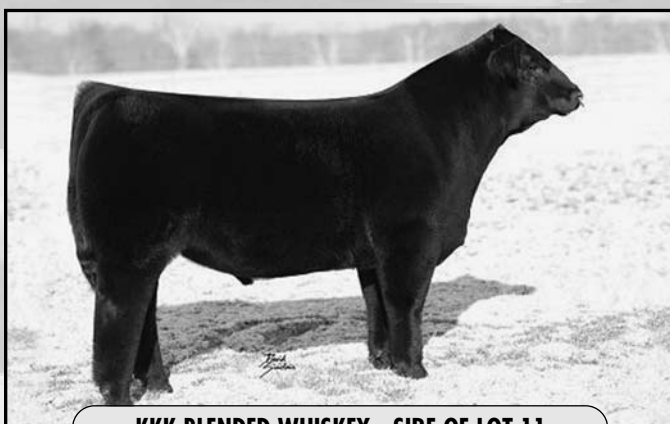

KKK BLENDED WHISKEY - SIRE OF LOT 11

BRED FEMALES

12

BV DREAM GIRL

Owner: Buena Vista Simmentals ASA#: 2381248
Polled Purebred Cow Tattoo: T4
BD: 1/21/2007 Adj. BW: 75 lbs. Adj. WW: N/A lbs.

CE BW WW YW MCE MM MWW
EPDs: 10.2 0.3 33.1 57 8.3 -0.6 15.9
CW: -3.3 RC: 0.06 MB: 0.31 BF: 0.03 REA: 0.02

NICHOLS LEGACY G151 TRIO BLACK BEAR 6D
CNS DREAM ON L186 TRIO 62L
CNS SHEEZA DREAM K107W TRIO 35E

Bred to BV Invasion on 8/3/08.

Proj. EPDs: 8.5 0.55 31.6 58.9 6.1 3.65 19.45

BV Dream Girl is a maternal sister to our heifer that topped the PA Beef Expo Sale along with her Dream On heifer calf in 2007. She is stout and thick and will make a great cow like her mother. Dream Girl is bred to an Invasion sired bull out of a Powerline cow we bought at the Belles of the Bluegrass Sale. Great genetics for you to buy.

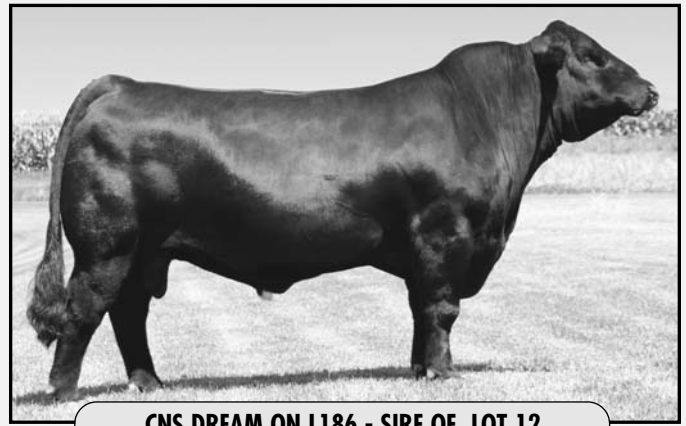

CNS DREAM ON L186 - SIRE OF LOT 12

13

SHOEMAKERS SOLEDAD

Owner: Blake Stough ASA#: 2378205
Purebred Cow Tattoo: TP49
BD: 1/27/2007 Adj. BW: 81 lbs. Adj. WW: N/A lbs.

CE BW WW YW MCE MM MWW
EPDs: 9.4 1.2 33.2 57.6 4.2 4.5 21.1
CW: 3.7 RC: 0.06 MB: 0.29 BF: 0.03 REA: 0.1

CNS DREAM ON L186 CIRCLE S LEACHMAN 600U
GCF FIRST DREAM P13 SHOEMAKERS ANASTASIA
BH FIRST GLANCE 88H SHOEMAKERS MISS PRIDE

Bred to Cooks Full Bore 10R on 3/7/05. Pregnant check on 9/17/08.

Proj. EPDs: 7.8 1.35 34.8 59.55 3.8 5.85 23.25

Grand Champion at York fair 08, she won Res. Champion in 08, and was second in her class at the 09 Pa Farm Show. She was shown by 12 yr old Blake Stough. This is a quiet heifer that would make a great cow for your herd. This heifer comes from Bill Shoemaker whose heifers win shows and then go out to pasture to make great cows in anyone's herd. This heifer is pasture bred to Cooks Full Bore 10R. You will not want to pass this one by.

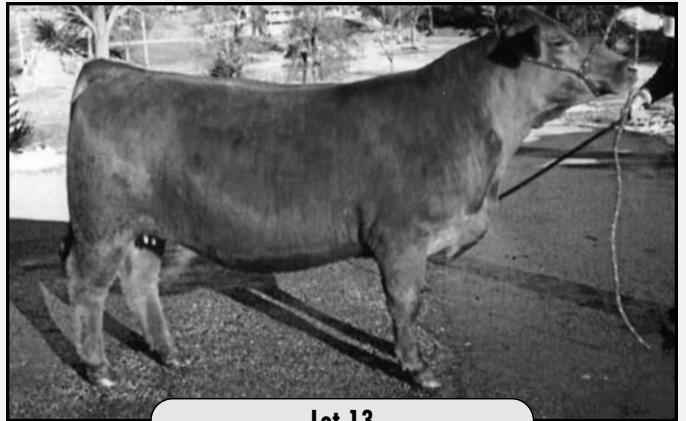

Lot 13

14

CLASSIC MS MT T52

Owner: Classic Farms ASA#: 2400648
Polled 1/2 Simmental Cow Tattoo: T52
BD: 3/17/2007 Adj. BW: 77 lbs. Adj. WW: 556 lbs.

CE BW WW YW MCE MM MWW
EPDs: N/A -0.8 22.8 43.2 N/A 1.9 13.3
CW: -13.9 RC: 0.2 MB: 0.44 BF: 0.06 REA: -0.32

GW MR. MATERNAL 057D S A F FAME
SAC MR MT 73G B R MISS FAME 28
SPC MISS TAILER 47C J D SANTELLA 6919

Bred to 3C Macho M450 BZ.

Proj. EPDs: N/A 1 31.55 55.1 N/A 0.6 16.4

T52 is a perfect example of why SimGenetics are so popular right now. She is moderate framed, easy keeping, and deep sided. Her dam is a really nice purebred Angus cow that has done an excellent job for us. We are proud to be able to offer cows of this caliber and her calf by 3C Macho completes the package.



3C MACHO M450 BZ - AI SIRE TO LOT 14

15

JSV TOTAL PERFECTION

Owner: Sarah Zimmerman ASA#: 2375647
Purebred Cow Tattoo: 17T
BD: 4/15/2007 Adj. BW: 81 lbs. Adj. WW: N/A lbs.

CE BW WW YW MCE MM MWW
EPDs: 6.6 1.5 31.4 51.1 3 3.6 19.3
CW: -6.9 RC: -0.11 MB: 0.01 BF: -0.01 REA: 0.19

BS MR CORRECTOR 9111J SJ THORNE
DSC PERFECTION JSV SLEEPING BEAUTY
DSC MONICA 2J CRS EMILY

AI bred to HTP SVF In Dew Time on 8/19/08.

Proj. EPDs: 12.35 0.35 30.55 51.75 5.6 2.65 17.95

Total Perfection is a blaze face, deep bodied, moderate framed female. To add to her package, she is bred to IN DEW TIME. She will sell safe in calf. She was also shown at Farm Show in 2006. Bred 8/19/2008.

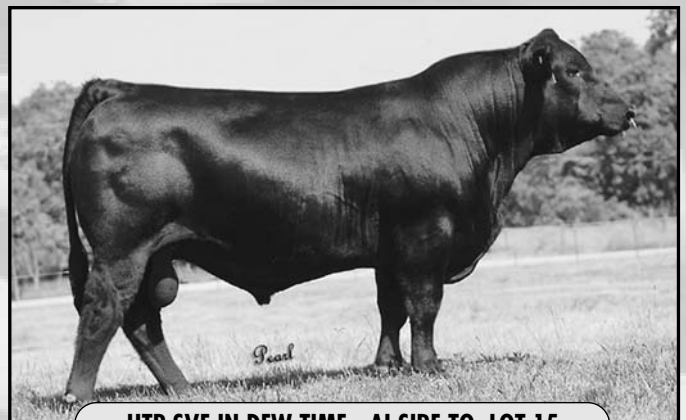

HTP SVF IN DEW TIME - AI SIRE TO LOT 15

BRED FEMALES



MAAS TRUE DREAM 404P - AI SIRE TO LOT 16

16

POND VIEW MEGAN

Owner: Pond View Farm
Polled Purebred Heifer
BD: 10/5/2007

ASA#: 2438992

Tattoo: T105

Adj. BW: 87 lbs.

Adj. WW: 452 lbs.

CE	BW	WW	YW	MCE	MM	MWW
11	-0.1	27.5	48.3	2.6	4.2	18
CW: -9	RC: -0.05	MB: 0.13	BF: 0	REA: 0.08		

SS GOLDMINE L42
MCMF GOLDMINE N93
SS RED DAWN

KBS POWER SURGE
POND VIEW REWARD
POND VIEW HEATHER

Bred to MAAS True Dream 404P on 1/20/09.

Proj. EPDs: 7.85 1.3 32.4 53.9 4.85 1.7 17.9

Megan is a solid red female that needs a lot of consideration on sale day. A heifer with great extension through the front 1/3 and well balanced throughout her overall make up. She is a very functional high growth female that will calve in the fall to MAAS True Dream 404P.

OPEN HEIFERS

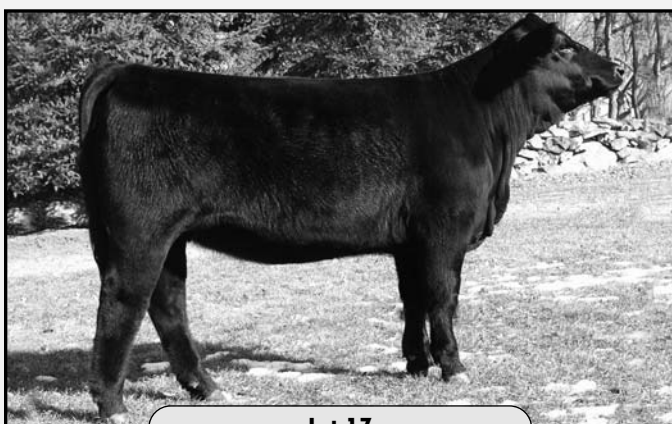

Lot 17

17

HPF MS U019

Owner: Hudson Pines Farm
Polled Purebred Heifer
BD: 1/7/2008

ASA#: 2440002

Tattoo: U019

Adj. BW: 74 lbs.

Adj. WW: 548 lbs.

CE	BW	WW	YW	MCE	MM	MWW
7.8	-0.4	28.7	41.6	1	7.1	21.5
CW: -13.9	RC: -0.05	MB: 0.12	BF: 0.02	REA: 0.15		

WLE POWER STROKE
GWS EBONY'S TRADEMARK 6N
NJC EBONY ANTOINETTE

SAC MR MT 73G
LHT MS MT 105P
LHT MS BRODERICK 33

This Trademark daughter is one that is sure to catch your eye sale day. She's feminine fronted, sound footed, and has plenty of middle. Her maternal brother sired by Navigator sold into Canada last year for \$8700 so its no surprise this one is as good as she is. Her Mr MT sired dam raises a good one every time and she sure didn't let us down with U019.

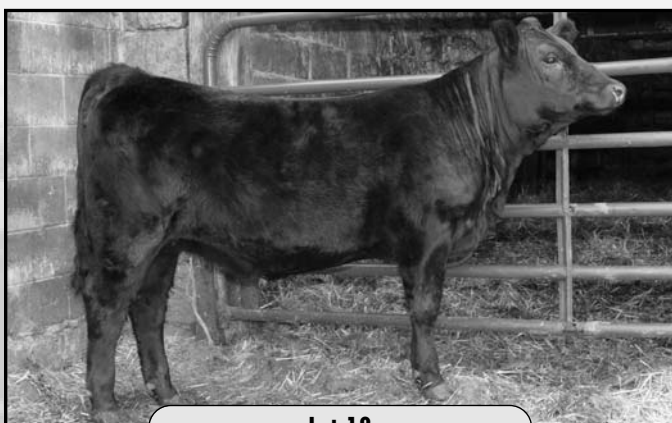

Lot 18

18

PVSM CHARMED

Owner: Powell's Valley Simmentals
Polled Purebred Heifer
BD: 1/30/2008

ASA#: 2442435

Tattoo: U4

Adj. BW: 69 lbs.

Adj. WW: 576 lbs.

CE	BW	WW	YW	MCE	MM	MWW
9.8	-2.1	24.3	52.7	1.2	6.1	18.3
CW: -8.8	RC: -0.04	MB: 0.25	BF: 0.01	REA: 0.14		

LCHMAN LUCKY BUCK 7049C
GW LUCKY CHARM 665K
GW MISS 600U 508C

PCC NIGHT MOVES H10
MOHLERS MS KARRY
SSS-SCF PREFERENCE 008G

PVSM Charmed is a black and polled, moderate framed heifer with plenty of thickness and depth of body. She has a great disposition and is very easy keeping, which is important with the high feed prices of today. Her pedigree traces back to the great Black Mindy cow on her dam's side, and Lucky Buck and 600U on her sire's side. Since PVSM Charmed has no Dream On in her pedigree, the breeding choices for her are numerous.

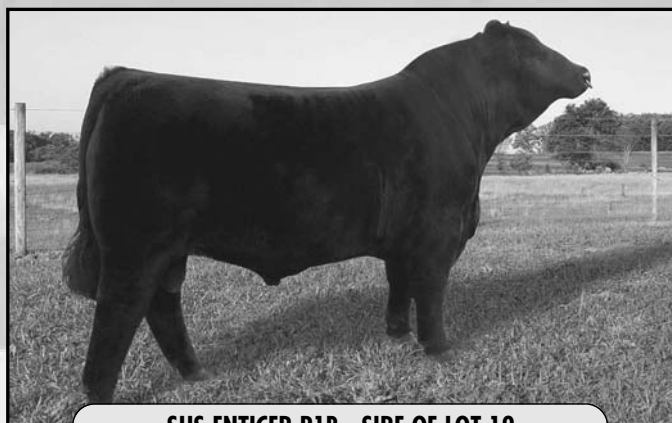

SHS ENTICER P1B - SIRE OF LOT 19

19

KBS ENTICE ME 48U

Owner: Kevin Bishop
Polled Purebred Heifer
BD: 2/3/2008

ASA#: 2435801

Tattoo: KB48U

Adj. BW: 79 lbs.

Adj. WW: N/A lbs.

CE	BW	WW	YW	MCE	MM	MWW
7.8	-1.1	29.7	50.6	1.4	4	18.9
CW: -9.5	RC: -0.02	MB: -0.02	BF: 0	REA: -0.05		

TCF/RCC TEMPTATION GJ640
SHS ENTICER P1B
ROCKY HILLS JO

SS GOLDMINE L42
GVF MISS GOLD R205
GVF INTIMIDATION N314

Here is a sound structured, soft made Enticer female with an exciting future as a show heifer, or brood cow. Great hair, ready to go. Check out her EPDs.

OPEN HEIFERS

20 NIKLEN BIG EYES

Owner: NikLen Valley Farm ASA#: 2438984
 Polled Purebred Heifer Tattoo: 131U
 BD: 1/31/2008 Adj. BW: 92 lbs. Adj. WW: 671 lbs.

EPDs: CE 5.1 BW 2.6 WW 32.6 YW 54.8 MCE 0.6 MM -6 MWW 10.3
 CW: -1.2 RC: 0.02 MB: 0.08 BF: 0 REA: -0.03

HART BLACK OASIS F301 DVF CRYSTAL DESTINY
 WAR NITRO NG MIRRORS IMAGE
 JBH SHEZA DANDY ANNIES BLACK LIGHT

Big Eyes is a moderately framed, easy fleshing heifer with great eye appeal. Her full sister was Champion Simmental heifer at the 2008 York Fair. She will perform wherever you decide — in your show string or out with the cows.

22 POND VIEW RED JESSIE

Owner: Pond View Farm ASA#: 2438993
 Polled Purebred Heifer Tattoo: U207
 BD: 2/7/2008 Adj. BW: 81 lbs. Adj. WW: 510 lbs.

EPDs: CE 10.7 BW -0.1 WW 25.9 YW 43.2 MCE 1.5 MM 0.7 MWW 13.6
 CW: -12.1 RC: -0.03 MB: 0.12 BF: 0 REA: -0.02

SS GOLDMINE L42 PCC NIGHT MOVES H10
 MCMF GOLDMINE N93 POND VIEW LACEY
 SS RED DAWN TICES JENNY

Red Jessie is a very nice dark red show heifer that was a class winner at the 2008 Eastern National Livestock Show. Her dam is one of our smaller cows that is out of PCC Night Moves and consistently brings a top weaning calf. Like her mother, it appears Red Jessie will be moderate, sound and easy keeping.

23 BENNERS MUFFINS DREAM ON

Owner: Serenity Hills farm ASA#: 2429782
 Polled Purebred Heifer Tattoo: U1
 BD: 2/11/2008 Adj. BW: 83 lbs. Adj. WW: 620 lbs.

EPDs: CE 8.3 BW 1.9 WW 38.8 YW 65.2 MCE 7.6 MM 3.5 MWW 22.9
 CW: 3.8 RC: 0.02 MB: 0.26 BF: 0.04 REA: 0.26

NICHOLS LEGACY G151 KENCO/MF POWERLINE 204L
 CNS DREAM ON L186 MF MISS POWERLINE N147
 CNS SHEEZA DREAM K107W MF MISS MAGIC F481

Full sibling to the 2007 PA Bull Test Top indexing Simmental Bull, which sold at the LEC for \$3400. This is an extremely docile calf, which would make a great show heifer for a younger showman. She has already been shown with her mother as a pair and on her own at the PA Farm Show. She has grown well, been easy fleshing and is strong on her feet and legs. Coming from Dream On and Powerline sets her up for great production and performance. She represents a Messick cow family in which both her dam and her dam's twin were shown all around PA. She is qualified to be shown at the Beef Expo Junior Show on March 28 if the buyer wants to show her there. "Cupcake" sells open and ready to breed.

24 CLASSIC MS U71

Owner: Classic Farms ASA#: 2470088
 1/2 Simmental Heifer Tattoo: U71
 BD: 2/26/2008 Adj. BW: 82 lbs. Adj. WW: N/A lbs.

EPDs: CE N/A BW 1 WW 37.2 YW 72.8 MCE N/A MM 6.1 MWW 24.7
 CW: 7.5 RC: 0.11 MB: 0.17 BF: 0.02 REA: -0.06

VERMILION DATELINE 7078 KNH ABNER 43H
 J D H TOPLINE 0534 KSR THUNDER HEART 144K
 J D H BLACKCAPLASSIE0296 KSR HEART BREAKER 944H

A big stout high-powered 1/2 blood baldy heifer.

21 RITCHEYS LEILANI

Owner: Ritchey Simmentals ASA#: 2421390
 Purebred Heifer Tattoo: U3
 BD: 2/19/2008 Adj. BW: 70 lbs. Adj. WW: N/A lbs.

EPDs: CE 7.8 BW -0.3 WW 22.5 YW 40 MCE 4 MM 8.2 MWW 19.4
 CW: -15 RC: -0.07 MB: 0.2 BF: 0.01 REA: 0.11

STF TOO RED G64 NICHOLS LEGACY G151
 EBONY'S MASTER LINK M24 SHOEMAKERS MISS LUCIA
 NJC EBONY ANTOINETTE SHOEMAKERS BERNADETTE

This almost solid black, smooth polled heifer has it all. Packed with power, extremely wide across the top, square hip and all rolled into an attractive package. She would be a beautiful addition to any herd.

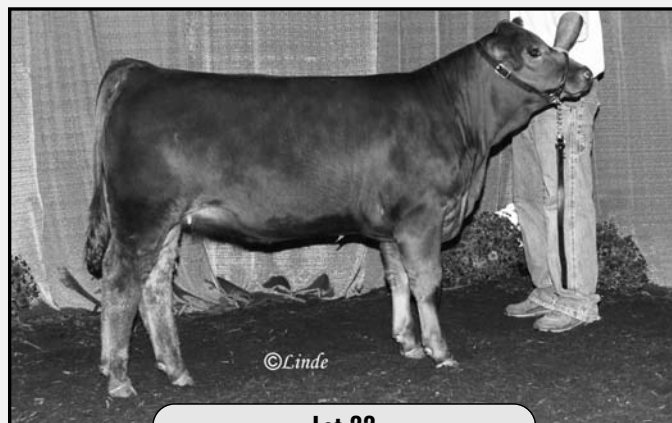

Lot 22

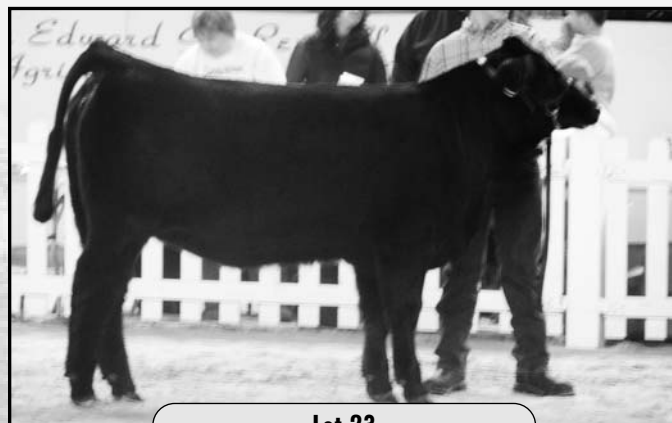

Lot 23

25 MF MISS RED DREAM U87

Owner: Messick Farms ASA#: 2447993
 Purebred Heifer Tattoo: U87
 BD: 3/9/2008 Adj. BW: 90 lbs. Adj. WW: N/A lbs.

EPDs: CE 3.4 BW 2.9 WW 38.5 YW 61.5 MCE 1.5 MM 1.4 MWW 20.6
 CW: 3 RC: -0.04 MB: -0.04 BF: 0 REA: 0.18

CNS DREAM ON L186 BBS ZIMA D55
 MF DREAM ON S4 MF MISS ZIMA K87
 GFI SKIPPY 320K MF MISS SIGNAL B7

If you like solid red cattle, check out this nice March heifer calf. She is attractive made, sired by a good bull and out of a cow that calves easily and milks well. She will be a sound investment.

OPEN HEIFERS

26

FSF BETHANY

Owner: Frosty Springs Farm ASA#: 2441974
 Polled Purebred Heifer Tattoo: C12U
 BD: 3/24/2008 Adj. BW: 76 lbs. Adj. WW: 657 lbs.

EPDs: CE 0.4 BW 1.7 WW 34.6 YW 55.9 MCE 0.1 MM 5.4 MWW 22.8
 CW: -2.8 RC: 0.02 MB: 0.1 BF: 0.03 REA: 0.13

CNS DREAM ON L186 STF STARQUEST N114
 REMINGTON RED LABEL HR CLASSIC STAR
 HS REFLECTIONS J34 GTS MISS BEE RIGHT

Solid red heifer, deep bodied, show material, good cow material. Dam bought from Classic Farms.

27

FSF BAMBI

Owner: Frosty Springs Farm ASA#: 2441983
 Polled Purebred Heifer Tattoo: A07U
 BD: 3/31/2008 Adj. BW: 84 lbs. Adj. WW: 599 lbs.

EPDs: CE 0.4 BW 3.4 WW 32.3 YW 53.2 MCE 0.1 MM 5.4 MWW 21.5
 CW: -1.6 RC: 0 MB: 0.06 BF: 0.01 REA: 0.06

CNS DREAM ON L186 STF STARQUEST N114
 REMINGTON RED LABEL HR FSF SWEETHEART
 HS REFLECTIONS J34 FSF CLOE

Solid red heifer comes from heart of our herd. Will make good show heifer and good cow.

28

HPF MS RED INFINITY U098

Owner: Hudson Pines Farm ASA#: 2446092
 Purebred Heifer Tattoo: U098
 BD: 4/1/2008 Adj. BW: 81 lbs. Adj. WW: N/A lbs.

EPDs: CE 10.3 BW 1.4 WW 25.6 YW 47.5 MCE 2.2 MM 7.4 MWW 20.2
 CW: -11.6 RC: -0.08 MB: -0.05 BF: -0.01 REA: 0.03

GW LUCKY BREAK 047G ER BIG SKY 545B
 JDJ INTIMIDATOR 080K V-4-J RED INFINITY
 WSS BELLE 615F HOOKS DIVINITY 19D

This super attractive Intimidator daughter is one that should work in the showing. She stands down on stout bone and travels around the ring with plenty of flex and length of stride. Along with being pretty to look at, U098 has a lot of rib and dimension to go on and make a front pasture cow just the way her mother did. V-4J Red Infinity has worked for homes such as Sloup Simmentals, Ankony Land, and now for us at HPF. Let her daughter go home and work for you.

30

CLASSIC MS U21

Owner: Classic Farms ASA#: 2470083
 Purebred Heifer Tattoo: U21
 BD: 4/4/2008 Adj. BW: 81 lbs. Adj. WW: N/A lbs.

EPDs: CE 8.2 BW 1.1 WW 30.9 YW 52.8 MCE -0.3 MM 1.7 MWW 17.1
 CW: -4.6 RC: 0.04 MB: 0.13 BF: 0.02 REA: -0.01

SAC MR MT 73G RC SIZZLER 055M
 CLASSIC MOUNTAINTOP CLASSIC HOT N SPICY
 KJS MS RED TOP 02N MISS ARNOLD K2177

Long-spined attractive heifer with a good disposition and in a moderate framed package.

31

MF SWEET DREAMS U539

Owner: Messick Farms ASA#: 2447969
 Purebred Heifer Tattoo: U539
 BD: 4/9/2008 Adj. BW: 81 lbs. Adj. WW: N/A lbs.

EPDs: CE 8.8 BW -0.2 WW 26.9 YW 48.6 MCE 5.3 MM 4.5 MWW 18
 CW: -8.8 RC: -0.02 MB: 0.19 BF: 0.02 REA: 0.14

CNS DREAM ON L186 SIMME VALLEY MACHO AS U
 MF DREAM ON S4 TICES JEANNE
 GFI SKIPPY 320K TICES STYLE UP

Sweet Dreams is a nice pedigreed "S4" daughter out of a Macho As U cow we purchased from the Tice family. She has the look to compete in the show ring with the hair and profile to make her appealing to club calf breeders.

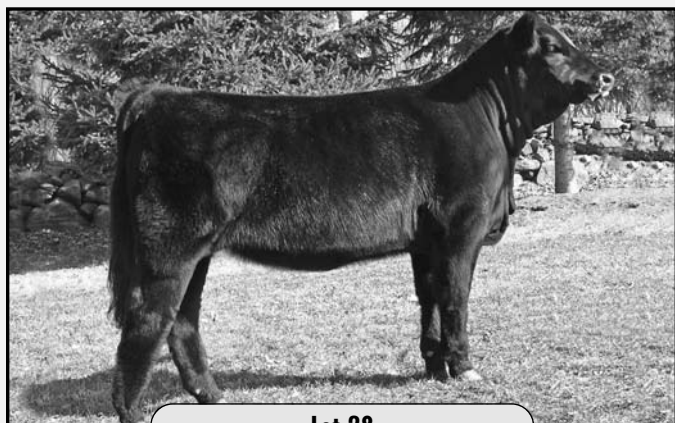

Lot 28

29

NIKLEN KALLISTO

Owner: NikLen Valley Farm ASA#: 2438986
 Polled Purebred Heifer Tattoo: 44U
 BD: 4/4/2008 Adj. BW: 85 lbs. Adj. WW: 575 lbs.

EPDs: CE 7 BW -0.3 WW 29.4 YW 46.7 MCE 3 MM 6.2 MWW 20.9
 CW: -10.5 RC: 0.01 MB: 0.13 BF: 0 REA: -0.16

ER BLACK CISCO 532C SR BLACK 600U DZ70
 ES KILOWAT KH19 BSF KATHY
 ESH19 SHS BLACK PRINCESS E-79

Kalli is a solid black moderate framed heifer that has a great genetic profile with balanced EPDs. She will make an excellent addition to any Simmental or cow/calf operation.

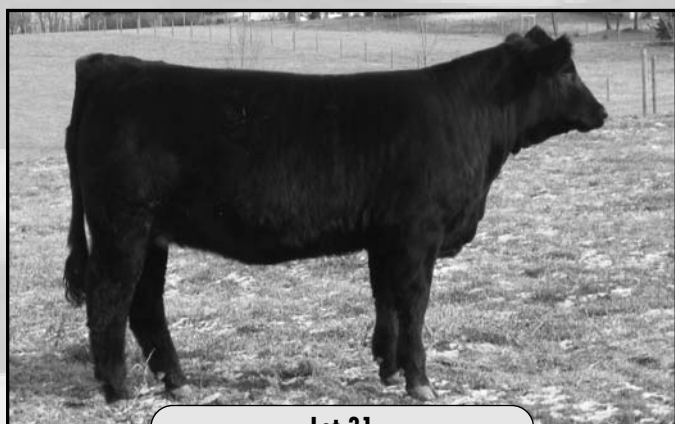

Lot 31

OPEN HEIFERS

32

CLASSIC MS U23

Owner: Classic Farms

ASA#: 2470084

Purebred Heifer

Tattoo: U23

BD: 4/18/2008

Adj. BW: 84 lbs.

Adj. WW: N/A lbs.

EPDs:	CE	BW	WW	YW	MCE	MM	MWW
	3.6	2.5	35.3	57.3	3.8	5.3	23
	CW: 0	RC: -0.01	MB: 0.12	BF: 0.01	REA: 0.15		

CNS DREAM ON L186
REMINGTON RED LABEL HR
HS REFLECTIONS J34

CLASSIC STINGER
CLASSIC MS STINGER R33
J&F MC CAULEY PRIDE

Really nice broody solid red heifer out of Remington Red Label and a good cow family. This heifer will make a super cow.



REMINGTON RED LABEL HR - SIRE OF LOT 32

33

MF MY DREAM U206

Owner: Messick Farms

ASA#: 2447984

Purebred Heifer

Tattoo: U206

BD: 4/12/2008

Adj. BW: 92 lbs.

Adj. WW: N/A lbs.

EPDs:	CE	BW	WW	YW	MCE	MM	MWW
	7.2	2.7	35.9	61.7	4.1	0.1	18.1
	CW: 3.1	RC: 0.05	MB: 0.19	BF: 0.01	REA: -0.02		

CNS DREAM ON L186
MF DREAM ON S4
GFI SKIPPY 320K

GW LUCKY BREAK 047G
MF MISS LUCKY BREAK 190M
SHOEMAKERS PROUD MARY

Another "Dream On S4" daughter that will make an outstanding cow. Her dam produced a S2800 bull in last year's Bull Test Sale and the S3200 Heartbreaker female that sold to the Ritchey family in the 2006 PA Beef Expo Sale. A can't miss kind of prospect.

34

CLASSIC MS U44

Owner: Classic Farms

ASA#: 2470089

Purebred Heifer

Tattoo: U044

BD: 4/8/2008

Adj. BW: 76 lbs.

Adj. WW: N/A lbs.

EPDs:	CE	BW	WW	YW	MCE	MM	MWW
	10.2	0.6	29.9	50.1	6.3	0	14.9
	CW: -7	RC: 0	MB: 0.28	BF: 0.03	REA: 0.15		

NICHOLS LEGACY G151
CNS DREAM ON L186
CNS SHEEZA DREAM K107W

NICHOLS BLK DESTINY D12
CLASSIC SHE DAISY
GCC BLACK EBONY B224

ET heifer out of our Classic SheDaisy donor. A full sib to the high selling open in the 2007 PA Fall Sale for Greg Stewart. She's a moderate framed heifer that will make a nice show heifer and cow.

35

RITCHEY'S MOLLY MO

Owner: Ritchey Simmentals

ASA#: 2440267

Purebred Heifer

Tattoo: U6

BD: 7/20/2008

Adj. BW: 73 lbs.

Adj. WW: N/A lbs.

EPDs:	CE	BW	WW	YW	MCE	MM	MWW
	4.6	0	30.1	61.6	4.8	3.8	18.9
	CW: -2.1	RC: 0.02	MB: 0.28	BF: 0.02	REA: 0.07		

STF MR MOMENTUM H508
SVF/NJC MO BETTER M217
NJC SVF ANTOINETTE K205

NICHOLS LEGACY G151
ANVIL ACRES MOLLY
COOKS MCMOLLY

Here is an incredible black faced show heifer prospect out of Mo Better. Molly Mo really excels in overall completeness, sound structure, and the look that will make her stand at the top. Take the time to study her pedigree and you will see why this young heifer will excel in your herd.



SVF/NJC MO BETTER M217 - SIRE OF LOT 35

36

PVSM MISS MERCY

Owner: Powell's Valley Simmentals

ASA#: 2468552

Purebred Heifer

Tattoo: U16

BD: 7/26/2008

Adj. BW: 82 lbs.

Adj. WW: N/A lbs.

EPDs:	CE	BW	WW	YW	MCE	MM	MWW
	7.4	0.6	25.3	42.5	1.6	-1.8	10.8
	CW: -11.4	RC: -0.01	MB: 0.09	BF: 0	REA: -0.11		

HC POWER DRIVE 88H
TRIPLE C HIDDEN POWER
HART HOLLYWOOD QUEENE700

GW LUCKY BREAK 047G
D&A MERCEDES 5M
WW-MASTERFARE MISS 28K

PVSM Miss Mercy is a black, deep bodied, well-balanced Hidden Power daughter with a great disposition. Her dam has produced several very nice heifers for us—one of them selling to Ken Thomann in Iowa, and two of them we are retaining in our herd. If it weren't for our commitment to support this sale, we would be keeping this heifer also. PVSM Miss Mercy will fit right into your fall calving program.

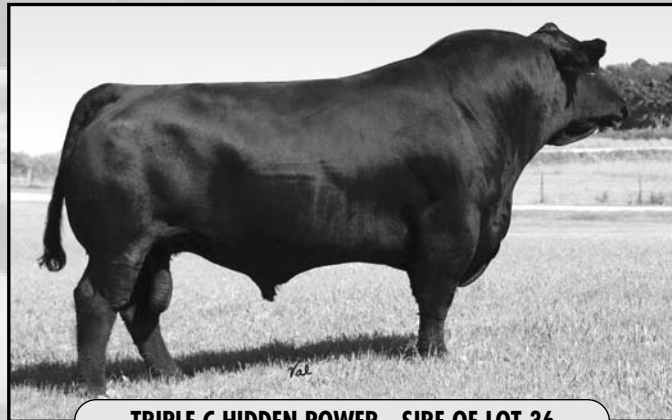

TRIPLE C HIDDEN POWER - SIRE OF LOT 36

OPEN HEIFERS

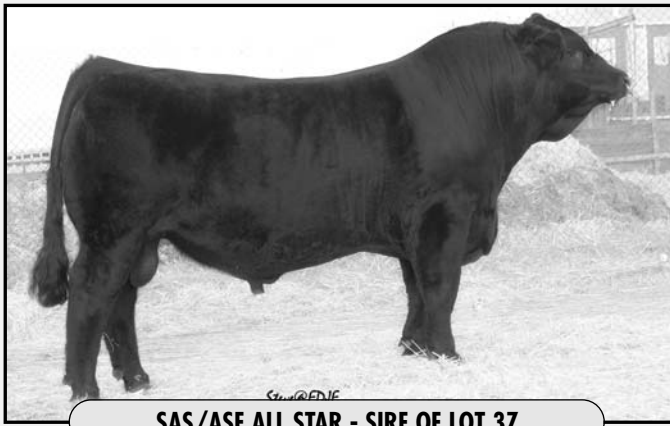

SAS/ASF ALL STAR - SIRE OF LOT 37

37

MTV MARSHA

Owner: Mountain View Farm ASA#: 2461019

Purebred Heifer

Tattoo: 03U

BD: 8/31/2008

Adj. BW: 81 lbs.

Adj. WW: N/A lbs.

	CE	BW	WW	YW	MCE	MM	MWW
EPDs:	5.8	1.8	35.7	55.2	6.3	8.4	26.3

CW: -2.5 RC: 0.11 MB: 0.11 BF: 0.02 REA: -0.18

PPSR NOPHALT 20H

BLACK SHAMROCK E157

SAS/ASF ALL STAR

LL MISS BLACK PATIENCE

SAS ASF LYNETTE K531

LLL MS BLK SHEBA RE3

Marsha is a nice solid black, long sided female. She is halter broke and ready for your junior to take to a show. Her sire is SAS ALL STAR, a PPSR No Fault Son. She is out of LLL Cow, going back to Black Shamrock and Black Irish Kansas. Take this August calf home and breed her to the bull of your choice.

NOTES

ASA SUGGESTED SALE TERMS AND CONDITIONS

BIDDING AND APPLICABLE LAW: All cattle listed in this offering comply with prevailing sale terms and conditions as set forth by the laws of the state wherein the sale is conducted. There are no warranties, expressed or implied, by either the auctioneer or consignor, except as set forth herein, as to the merchantability of fitness for any particular purpose of any animal offered in this sale. The right to bid or the right to reject the final bid, if done before the hammer falls, is reserved for all sellers unless otherwise announced from the sale block or as prohibited by law in the state wherein the sale is being conducted.

ANNOUNCEMENTS: Any change of information other than in the catalog will be announced from the auction block and such announcements shall take precedence over printed material. All statements made from the auction block or those made by the seller (in private treaty) must be documented by seller if requested by the buyer at time of sale.

TERMS: Terms of sale are cash unless satisfactory credit arrangements have been made with the seller previous to the sale of any animal so affected.

PURCHASER'S RISK: Each animal becomes the property of and therefore is also the risk of the purchaser as soon as it is sold; except it shall be the obligation of the seller to see that animals are fed and cared for free of charge to purchaser, until loaded for shipment or until the expiration of twenty-four (24) hours after the sale, whichever occurs first.

HEALTH REQUIREMENTS:

1. All cattle entered for sale must meet the health regulations of the state in which they are sold. All other agreements regarding the health of the animal will be between the buyer and seller and should be documented in writing.
2. If sale cattle are returned to the seller for an adjustment, they must meet the health requirements of the state they are returned to.

CERTIFICATE OF REGISTRY: Each animal which is catalogued, offered and sold as a registered animal shall have a certificate of registry available at time of sale. When an animal is sold as "eligible for registry" or "registry applied for", the seller shall be responsible for obtaining the certificate of registry and for the proper transfer of the certificate to the purchaser including full payment of transfer fees.

IDENTIFICATION: Each animal at time of sale must have a readable tattoo or brand corresponding to that shown on the certificate of registration.

AUTHENTICITY OF PEDIGREE: When an animal, through parental validation, is determined to have an ancestry other than that reported on the registration certificate, the buyer shall be entitled to a refund of the purchase price from the seller upon return of the animal to the farm of the seller at the seller's expense. The animal in question, at the buyer's option, may be exchanged for another animal of equal value, or if agreeable with the buyer, the seller may have the certificate returned to the buyer. Any adjustment provided herein, if selected, shall absolve the seller from further liability for authenticity of pedigree to the buyer.

BREEDING GUARANTEES AND DEFINITIONS:

1. Females are guaranteed to be breeders, with the exception of:
 - a) Female calves sold at side of dam
 - b) Injury or disease occurring to the animal after time of sale
 - c) Gross negligence or willful misconduct on the part of the purchaser
 - d) Females used in ovum transplant after time of sale
 - e) Cows sold with calf at side or a female that calves after sale to a breeding prior to the date of sale
2. Bulls are guaranteed to be breeders (definition as the ability to settle healthy cows by the time the bull is 18 months of age) with the exception of:
 - a) Bull calves sold at side of dam
 - b) Injury or disease occurring to the animal after time of sale
 - c) Gross negligence or willful misconduct on the part of the purchaser
 - d) Bulls shown competitively after sale
3. Any guarantees with respect to the ability to freeze semen shall be made by separate agreement between buyer and seller.
4. Safe in calf females are females that have been diagnosed pregnant by a competent veterinarian, and are pregnant at time of sale.
5. A bred female is a female known to have been served by a bull either by natural breeding or artificial insemination, but it does not necessarily mean that the female is safe in calf to that service.
6. A pasture bred female is a female that has been pastured with a designated bull and has been exposed for the time stated, but it does not necessarily mean that this female is safe in calf to that bull.
7. An open heifer is a virgin heifer that has never been exposed to a bull either through natural service or artificial insemination.
8. An open cow is a cow that has not been exposed to a bull either through natural service or artificial insemination.
9. Calves sold off their dams (split pairs) shall carry the full breeding guarantee.

PRIVILEGE OF PURCHASER TO EXAMINE: The purchaser of a female animal may have her examined within twenty-four (24) hours after the fall of the hammer and prior to removal from sale premises. The pregnancy status of breeding status of an female so examined, when found not to be as represented at the time of sale, is cause for the female to be returned to

the seller as unsold.

EMBRYO TRANSFER:

1. Sellers should provide upon request a complete history of embryo transfer activity for any female offered for sale.
2. Withholding information on the existence of frozen embryos at the time of sale would be considered an unethical practice.

HORNED-SCURRED-POLLED:

DEFINITIONS:

1. **HORNED** — An animal with a horn growth affixed to the skull that has or has not been removed.
2. **POLLED/SCURRED** — An animal with rudimentary horn growth that will not develop into a horn. The rudimentary horn growth may or may not become affixed to the skull at an older age.
3. **POLLED** — An animal with absence of horn growth. (An animal can have scurs and still be genetically polled.)
4. **SMOOTH POLLED** — A smooth-polled individual has no scurs and does not develop scurs later in life.

GUARANTEES:

1. If an animal is sold as polled or polled/scurred and proves to be horned, the seller shall be obligated to refund the purchase price upon return of the animal to the farm of the seller at the expense of the seller or may be exchanged for a polled animal of equal value whichever is acceptable to the buyer. The buyer has thirty (30) days from date of sale to notify the seller that an adjustment is in order.
2. If an animal is sold as smooth-polled and proves to be scurred, the seller shall be obligated to refund the price upon return of the animal to the farm of the seller at the expense of the seller or at the buyer's option shall be exchanged for a smooth-polled animal of equal value.
3. If an animal is sold as polled and develops scurs, the seller will not be obligated to make any adjustment as a scurred animal is considered polled.
4. If an animal is sold as polled and has scurs, it shall be so announced at the time of sale that the animal has scurs. If it is not announced and the buyer finds before the animal leaves the sale premises that the animal has scurs, the buyer must notify the seller of the findings. The seller shall then be obligated to refund the purchase price.

OPTIONS AND PRIVILEGES OF RETURN OR ADJUSTMENT:

The following adjustments do not preclude the right of the buyer and seller to mutually agree upon other terms and conditions for settlement of any dispute.

1. All claims for adjustment or refund must be made in writing either six (6) months from the date of sale or no later than when the animal reaches 24 months of age whichever occurs later, with the exception of claims involving misrepresentation of service sire or as otherwise provided herein.
2. In the event an animal is claimed to be a nonbreeder, the animal may be returned to the farm of the seller, at the buyer's expense, if in good physical condition, and the return is in compliance with the health requirements of the seller's state. The seller shall be entitled to a six (6) month trial period following the return of the animal in which to prove the animal is a breeder. If at the end of six (6) months the seller is unable to prove the animal is a breeder, the seller shall, at the option of buyer, replace the animal with another equal value or refund the purchase price. Either option shall be deemed full satisfaction and settlement.
3. If a female is sold as "safe in calf" to a given sire or sires on a specified date or dates and proves not to be as represented, the buyer is entitled to a refund of the purchase price from the seller upon return of the animal and resulting progeny thereof to the farm of the seller at the seller's expense.
4. If a female is sold as "open" and proves to be with calf at time of sale and examined pregnant within sixty (60) days after sale, the buyer may return the animal to the farm of the seller prior to calving for a refund of the full purchase price or for another animal of equal value, whichever acceptable to the buyer. It shall be the obligation of the seller to bear any expenses incurred for transportation of the animal in question to the farm of the seller.

ETHICS: The Association considers it an unethical practice to offer for sale genetic material or an animal which is known to carry a deleterious genetic factor as defined by ASA without first informing the potential buyer or buyers of this fact. Any advertising, descriptive material or pedigree initiated by the owner of a proven carrier of a detrimental genetic factor as defined by ASA shall include a statement defining the deleterious factor or factors which the animal in question possesses. Any effort to conceal such information is considered to be equally unethical.

LIMITATIONS OF OBLIGATIONS:

1. If the aforementioned suggested terms and conditions are adopted, they should constitute a contract between the buyer and seller for each animal sold under these terms, as such, should be binding upon both parties. Animals resold following purchase in a sale shall constitute a separate transaction and the privileges and obligations of the original two parties connected thereto are not covered by the terms and conditions of sale.
2. The American Simmental Association, its directors or employees are not in any way responsible or liable for enforcing the suggested terms and conditions of any agreement involving transactions between buyers and sellers.

Pennsylvania Beef Expo

430 Levels Rd

Fairmont, WV 26554

FIRST CLASS MAIL

TIME DATED MATERIAL

FIRST CLASS

POSTAGE PAID

OTTAWA, KS

PERMIT NO. 9

**Pennsylvania Beef Expo
Pennsylvania Furnace, PA**

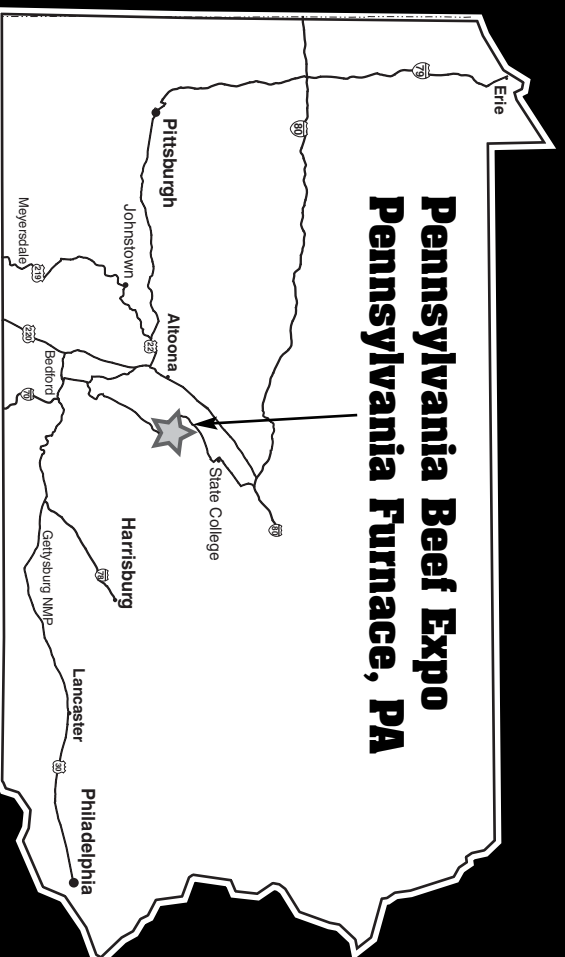

RETURN SERVICE REQUESTED