

Pennsylvania Simmental Association



Find us on
Facebook

www.facebook.com/pasimmental

NEWSLETTER

2018 YEAR IN REVIEW

Inside....

Page 2

Pennsylvania Bull Test

Spring into Excellence
Results

Page 3

PCA Jackpot Show

Page 4

2018 Eastern Regionals

Page 5

2018 PA Field Day

Page 6

AG Progress Day

Page 7

PA Membership Form

Page 8

Fall Classic Sale

Page 9

Dates To Remember

Pennsylvania Simmental Association

Members of the Year



Junior Member of the Year

Sara Downs

From left: Sara Downs, PSA
President Laurie Meyers

To the right: Senior Member
Curry Wagner
From Left: Curry Wagner, PSA President Laurie
Meyers



Below: Family of the Year
Dobbin Family
From Left: PSA President Laurie Meyers,
Dobbin Family



Below: Special Recognition
Annie Duncan

From left: PSA President Laurie
Meyers, Annie Duncan, Director
Jeremy Dobbin



Breeder of the Year
Chris and Kellee Brown, Classic
Farms (not pictured)

2018 Pennsylvania Performance Bull Test

Friday, March 30, 2018 • Livestock Evaluation Center, PA Furnace, PA



Congratulations to Messick Farms for their High Indexing Simmental/Angus bull at the 2018 Pa Bull Test. MF Ladies Man E257 is sired by MF Rising Star Z660, out of MF Miss Net Worth Z757. He had an Average Daily Gain, on test, of 4.81 lbs. Pictured is Sally Messick Runkle accepting the award.



Congratulations to Ladybug Farm for their High Indexing Simmental Bull, and Overall Top Gaining Bull at the 2018 Pa Bull Test. LBF Ramblin Man 307E is sired by LLSF Pays to Believe out of LBF Millicent. He had an Average Daily Gain, on test, of 5.37 lbs. Pictured are Ken and Mary Gumaer accepting the award.

Spring into Excellence Simmental Sale Results

Friday, March 30, 2018 • Livestock Evaluation Center, PA Furnace, PA

Sale manager: Classic Sales • Auctioneer: Col. John Spiker



Lot# 10, PCSC Trendy Two 9E

High Selling Lots:

Lot# 10, PCSC Trendy Two 9E, consigned by Pine Creek Show Cattle, purchased by W & E Farms, Holbrook, Pa for \$3,000

Lot# 16, Classic Firecracker E222, consigned by Classic Farms, purchased by Aaron McKinney, Fort Hill, Pa for \$2,900.

Lot# 18 LBF Zenith 285E, consigned by Ladybug Farm, purchased by W & E Farms, Holbrook, Pa for \$2,900

Lot# 25, Charmont Picante E24L, consigned by Charmont Farms, purchased by Duke Farms, Hillsborough, NJ for \$2,800

**Seventh Annual PA Cattlemen's
Jackpot Steer & Heifer Show
The Pennsylvania Spring Spectacular
Schedule of Events 2019**

**March 22 – 24, 2019
PA Farm Show Complex
2300 N. Cameron St, Harrisburg PA**

Friday, March 22

12:00pmBarns at the PA Farm Show Complex open to exhibitors

12:00pm – 5:00pm Vendor Booths Set-Up

2:00pm – 7:00pm Exhibitor Check In/Weigh in - Steers and Heifers

***Attention exhibitors: At exhibitor check in station come prepared to receive animal number(s), souvenir if pre-registered, and to present health certification for each animal.

Saturday, March 23

9:00am Heifer Show – show in order of breed alphabetically, cross bred last

9:00am –6:00pm Skill-a-thon

9:00am – 7:00pm..... Silent Auction

1 hr after conclusion of heifer show showmanship will begin

3:00pm – 7:00pmExhibitor check in/weigh in - Steers

***Attention exhibitors: At exhibitor check in station come prepared to receive animal number(s), souvenir if pre-registered, and to present health certification for each animal.

Sunday, March 24

9:00am Steer Show - show in order of breed alphabetically, cross bred last

11:45am Close of the Silent Auction

12 Noon Annoucement of South East Scholarship Winners, Skill-a-thon winners, and Silent Auction Winners.

End of show..... All outside tie-out bedding must be removed by exhibitors.

The PA Cattlemen's Association, South East Beef Classic, PA Department of Agriculture, and the PA Breed Associations invite you to participate.

PCA OFFICE

Ann Nogan
127 Tompkinsville Rd
Scott Township PA 18433
570-254-6856
pacattlemen@aol.com

Show Chairman

Steve Hook
4751 Newberlin Hwy
Middleburg, Pa. 17842
570-847-1037
stewanfarms@aol.com

2018 AJSA EASTERN REGIONAL CLASSIC

JUNE 20-23, 2018
WEST SPRINGFIELD, MA

Juniors participating in Eastern Regionals

Donald Baron
Grace Graham
Grady Stewart

Competing in Breed Classes & Sales Talk

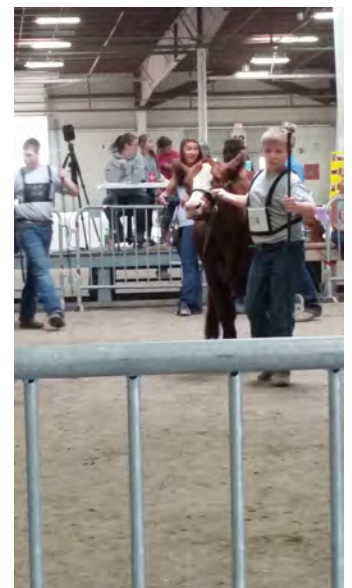
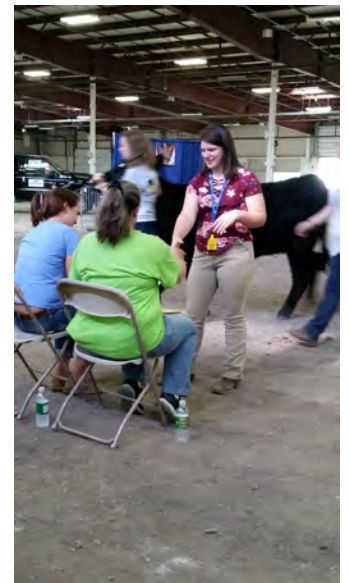

2019 EASTERN REGIONAL CLASSIC

JUNE 19-22, 2019
LEWISBURG, WV

2018 PENNSYLVANIA FIELD DAY
CURRY WAGNER'S, HUMMELSTOWN, PA

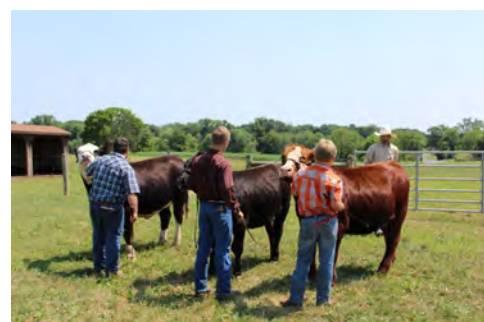

AG PROGRESS DAYS
AUGUST 14-16, 2018



Pennsylvania Simmental Association

Application for Membership

www.pasimmental.com

Member Name: _____

Farm Name: _____

Address: _____

City: _____ State: _____ Zip: _____

Telephone Number: (_____) _____ County: _____

Directions to Farm: _____

E-mail: _____

Web Site: _____

I am willing to work on a committee. My preference is _____

\$40.00 Full Member _____

\$35.00 Early Bird Discount _____ *(To receive Early Bird pricing, application must be postmarked by December 15)*

I agree to abide and be bound by the Constitution, By-Laws and regulations of the Pennsylvania Simmental Association, Inc.

Signature: _____ Date: _____

Send to:

Rhonda Dziembowski
400 River Rd - Hillsborough, NJ 08844
Phone: (774)289-4564
E-mail: rluvsangus@aol.com

PENNSYLVANIA FALL CLASSIC
OCTOBER 27, 2018

2018 Pa Fall Classic Sale results-- Sale average for 83 lots-- \$2,484, with cattle selling to 11 states.

High-selling lot (also High-selling cow/calf pair)-- \$6000 – GRTF Steppin Up 10D, sired by WS Step Up X27 and consigned by Pine Creek Show Cattle, Rumford, ME, sold to Luke Durbin, New Philadelphia, OH

High-selling Bred Heifer--\$5800 – SVJ Fancy Lady E635, sired by SVF/ NJC Built Right and consigned by SVJ Farm, Amity, PA sold to Chuck Smeal, Houtzdale, PA

High-selling Open Heifer--\$5300– Double C Rosebud 1804, sired by Jass On The Mark and consigned by Double C Farm, Greencastle, PA sold to Harker Simmentals, Hope, IN

High-selling Bull--\$4100 Bull – SVJ Outback E18, sired by Adkins/Lazy H Blk Star, consigned by SVJ Farm and sold to Gavin Howe, Westfield, PA

Double C Rosebud 1804



Donation lot:
Proceeds to
benefit 2019
Eastern Regionals





DATES TO REMEMBER

March 22-24, 2019

Pennsylvania Spring Spectacular - Harrisburg, PA

PCA Jackpot Steer & Heifer Show held at PA Farm Show Complex. See page 3 for list of events and times

March 29, 2019

Pennsylvania Beef Expo & Performance Bull test • Pennsylvania Furnace, PA
Spring Into Excellence Sale

Performance Bull Test Sale is at 12:00 Noon followed by the Spring Into Excellence Sale for catalog contact Chris Brown at 304-290-8383

June 19-22, 2019

AJSA Eastern Regional Classic - Lewisburg, WV

July 21-28, 2019

AJSA National Classic - Louisville, KY

Nationals will be held in conjunction with the Simmental Breeders Sweepstakes.

July 13, 2019

PSA Field Day - Mount Union, PA

All Cattlemen are invited to attend - Please visit our website, pasimmental.com, for details

Sept 27 - Oct 7, 2019

Keystone International Livestock Exposition - Harrisburg, PA

Open Show, Junior Show, Junior Steers

October 26, 2019

Pennsylvania Fall Classic Sale - Waynesburg, PA

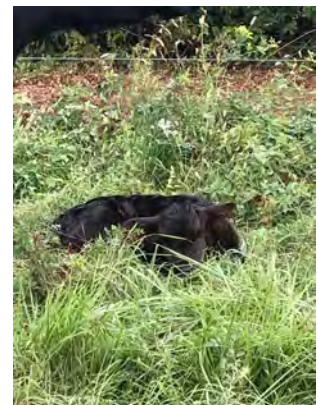

Advertising

The PSA/PJSA is happy to now offer FREE text classifieds for its members in every newsletter! Classified advertisement may be for any item, animal, or a general farm ad, but please do not exceed two hundred fifty characters (not including spaces). Please email ads to rluvsangus@aol.com, or mail to Rhonda Dziembowski, 400 River Rd, Hillsborough, NJ 08844. Full payments for ads must be received before the deadline to be printed.

PSA Newsletter Ad Rates

Spring 2019 Issue Deadline: March 31, 2019

PSA/PJSA Member Advertising Rates

Text Classifieds, up to 250 characters	FREE
Text Classifieds, up to 250 characters and one photo.....	\$5.00
Business Card ad, 3.5"x2".....	\$7.00
Quarter Page ad, 4.25"x3.75".....	\$14.00
Half Page ad, 4.25"x 7.5".....	\$25.00
Full Page ad 8.5"x7.5".....	\$45.00

PSA/PJSA Non-Member Advertising Rates

Text Classifieds, up to 250 characters	\$5.00
Text Classifieds, up to 250 characters and one photo.....	\$7.00
Business Card ad, 3.5"x2".....	\$7.00
Quarter Page ad, 4.25"x3.75".....	\$14.00
Half Page ad, 4.25"x 7.5".....	\$25.00
Full Page ad 8.5"x7.5".....	\$45.00

We want your news! Please send us any PSA/PJSA member show results, photos, and all other news related topics. Please email news items to rluvsangus@aol.com, or mail to Rhonda Dziembowski, 400 River Rd, Hillsborough, NJ 08844.

PSA DIRECTORS

Art Baron Saegerstown, PA (814)398-8211 h18469@verizon.net	David Downs Jackson Center, PA (724) 376-7195 d downs2011@hotmail.com	Nichole Graham Felton, PA (717)968-6635 niklenvalley@aol.com	Joshua Pysher Stroudsburg, PA (570)856-3249 jmp369psu@hotmail.com	Curry Wagner Hummelstown, PA (717)991-0387 cwsfarms58@gmail.com
Jeremy Dobbin Halifax, PA (717)896-8723 dobbin123@comcast.net	Steve Hook Middleburg, PA (570) 837-7020 stewanfarms@verizon.net	Cliff Orley Lebanon, PA (717)269-0128 corley01@comcast.net	Elena Poliskiewicz Mt. Bethel, PA (570)872-4470 Poliskiewiczstockfarm@yahoo.com	Dan Workman Littlestown, PA (717)451-2188 truckin68ds@yahoo.com

PSA OFFICERS

PSA President, Ron Dziembowski Hillsborough, NJ (908) 448-7203 rdziembowski@aol.com	PSA Secretary, Rhonda Dziembowski Hillsborough, NJ (774) 289-4564 rluvsangus@aol.com
PSA Vice President, Dan Workman Littlestown, PA (717)451-2188 truckin68ds@yahoo.com	Ron Dziembowski Hillsborough, NJ (908) 448-7203 rdziembowski@aol.com

PSA NEWSLETTER EDITOR

Rhonda Dziembowski • 774-289-4564 • rluvsangus@aol.com