

# PENNSYLVANIA FALL CLASSIC



1 PM Saturday, October 28, 2023 in Waynesburg, Pennsylvania



# PENNSYLVANIA FALL CLASSIC

## *Simmental Sale*

1:00 PM, Saturday, October 28, 2023  
Greene County Fairgrounds, Waynesburg, PA

**FRIDAY, OCTOBER 27**

Cattle available for viewing at the sale facility.

**SATURDAY, OCTOBER 28**

Cattle available for viewing. Lunch available for purchase.  
Sale starts at 1:00 PM.

**SALE MANAGER**

Classic Sales | Chris and Kellee Brown  
304-290-8383

**TERMS AND CONDITIONS**

Cash or check. All cattle are to be paid for during or immediately after the sale and will not be released until proper settlement had been made. All cattle sell under the suggested terms and conditions of the American Simmental Association. View update guidelines and conditions at [www.simmental.org](http://www.simmental.org).

**AUCTIONEER**

Col. John Spiker.....304-884-7915

**CONSULTANT**

Dalton Lundy.....502-727-6898

**RINGMEN**

Charles Strickler | Sadie Wright

**LODGING**

Comfort Inn.....724-627-3700  
Econo Lodge.....724-627-5544  
Super 8.....724-627-8880  
Microtel.....724-627-0310  
Hampton Inn.....724-802-1010

**SALE REGISTRATION AND PAYMENT**

All buyer numbers will only be issued with a valid ID and payment is due day of sale. Cattle will not be transferred until paid in full.





See more photos, videos, and sale updates  
online at **facebook.com/classicfarms**

#### **ANNOUNCEMENTS**

Announcements made sale day and from the auction block during the sale take precedence over printed material associated with this sale.

#### **HEALTH**

Cattle are vaccinated and tested for interstate shipment. Sexed semen is not 100% accurate, therefore the gender of resulting calves cannot be guaranteed.

#### **EPDS**

The EPDs reported in this catalog are the fall 2020 numbers, as reported by the respective breed associations.

#### **LIABILITY**

Persons who attend the sale do so at their own risk. Neither the owners nor the sale manager assumes liability, legal or otherwise, for any accidents, loss of property, or illness. Classic Sales is only an agent for the seller and has no responsibilities other than those involved in the sale.

**This sale will be broadcast live on the internet.**

***DVAuction***  
***Broadcasting Real-Time Auctions***

**Real time bidding & proxy bidding available.**

#### **CAN'T MAKE IT TO THE SALE?**

Let DVAuction bring the sale to you!

#### **BUSY DURING THE SALE?**

Let DVAuction represent your bid!

**VISIT [WWW.DVAUCTION.COM](http://WWW.DVAUCTION.COM)  
AND REGISTER TODAY**

#### **FOR GENERAL QUESTIONS**

Please contact our office at 402-316-5460  
or [support@dvauction.com](mailto:support@dvauction.com)





## CONSIGNORS

### **Bangma Farms**

Donald Bangma  
Thurmond, NC  
508-735-7241  
bangma@wilkes.net

### **Bishop Cattle**

Kevin & Ward Bishop  
Elmer, NJ  
856-297-3813  
Kbishop5@aol.com

### **Buena Vista Simmental**

Jim and Betty Bosley  
Old Fields, WV  
304-530-6636  
bvsimmentals@hardynet.com

### **Cassyle Valley Simmentals**

Dennis and Kyle Householder  
Holbrook, PA  
724-833-0126/724-833-0669  
d.householder@yahoo.com

### **Cedar Creek Cattle Co**

Brian and Jeanette Jenkins  
Broadway VA  
540-820-1299  
C4cattleco@outlook.com

### **Classic Farms**

Chris, Kellee, and Carter Brown  
Tyler and Phoebe Brown  
Fairmont, WV  
304-290-8383  
ClassicSim@aol.com

### **CLO Simmentals**

Cliff Orley  
Lebanon, PA  
717-269-0128  
corley01@comcast.net

### **Cold Spring Farm**

Joseph & Jessica Simcoe  
Morgantown, WV  
304-376-7904  
joeysimcoe7904@gmail.com

### **Crum Cattle Company**

John Crum  
Wooster, OH  
330-466-0846  
jlcrum80@gmail.com

### **Crum's Circle C**

Bob Crum  
Woodsfield, OH  
740-213-7727  
crumscirclec@gmail.com

### **ERV Cattle**

Ethan Virgili  
Carmichaels PA  
724-833-0462  
erv5013@gmail.com

### **Erv-N-Del Farm**

Cliff Linder  
Louisville, OH  
330-904-9542  
cliffclinder@att.net

### **Finley Farm Show Stock**

Cody & Jessica Finley  
Apple Grove PA  
304-812-2282  
powell7311@gmail.com

### **Forever Running Farm**

Art, Hazel and Donald Baron  
Saegertown, PA  
814-398-8211  
Hazel.Baron.HB@gmail.com

### **Full Circle Farm**

Dr. Josh & Steffani Winslow  
Dayton, PA  
724-541-0339  
countrysideanimalhealth@gmail.com





## CONSIGNORS

### Hartland Valley Simmentals LLC

Ben Hartline  
Jarrettsville, MD  
443-677-4184  
Bhardtime@gmail.com

### Hillcrest Farm

Gary, Cindy, John, and  
Stephanie Bertrand  
Auburn, MA  
774-272-1235  
hillcrest1011@gmail.com

### Hyland Farm

Twain Beal  
Mt. Savage, MD  
240-522-5410  
erinbeal1@outlook.com

### M&B Acres

Bart Busby  
Bowerston, OH  
330-432-4597  
buzz31@frontier.com

### Mankey Meadows Farm

Justin Mankey  
Marianna, PA  
724-747-3511  
mankeyj@archumanservices.org

### McMillen and Wife Simmentals

John McMillen  
Loysville, PA  
717-350-9780  
jjjmc@centurylink.net

### Meimer Family Farms

Jim & Mary Meimer  
Mount Gilead OH  
419-560-8562  
maryrizer@gmail.com

### Mottice Cattle

Brandon Mottice  
Akron, OH  
330-705-9611  
bmottice@hotmail.com

### Palmer Cattle Co

Springboro, PA  
814-282-1493  
palmer112005@gmail.com

### Pine Creek Show Cattle

Matt Thurston & Jade Gianforte  
Rumford ME  
207-357-8900  
pinecreekshowcattle@yahoo.com

### Stanfield Farms

Garrett Stanfield  
Manchester OH  
606-375-2794  
stanfieldfarms@outlook.com

### Stewart's Simmental Cattle

Greg Stewart  
Halifax, PA  
717-350-5235  
wgjstewart@hotmail.com

### SVJ Farm

Duane & Valerie Snee  
Amity, PA  
724-554-0446  
valeriemaney@earthlink.net

### Wildydale Simmentals

Russ Wildermuth  
Granville OH  
740-975-3612  
wildydalesimmentals@gmail.com

### Wood Farm

Barry, Stacey, Bailey, and Meadow  
Wood  
Walton, NY  
607-434-4965  
woodfarm94@yahoo.com







L-R: LOT 1A, SAM, LOT 1B

### 1A WINSLOW’S LUCKY LADY 277L ET

Open heifer consigned by Full Circle Farms  
 PB SM ASA 4238832 DOB 4/6/2023 Tattoo 277L

### 1B WINSLOW’S LADY LUCK 207L ET

Open heifer consigned by Full Circle Farms  
 PB SM ASA 4238832 DOB 4/1/2023 Tattoo 207L  
 W/C RELENTLESS 32C REMINGTON LOCK N LOAD54U  
 JSUL SOMETHING ABOUT MARY STCC BASES LOADED 5177  
 JBSF PROUD MARY STF NOSTALGIA 155Z

CE	BW	WW	YW	MCE	Milk	MWW	Marb	REA	API	TI
12.5	1.4	72.9	112.8	4.3	18.6	55	-0.03	1.06	114.7	71.6



We have been very fortunate and humbled in this business to be able to have owned some very elite cattle that have gone on to be very successful donor females for us. When I reflect and think which of these animals started it all for us - the answer is easily our “Lola” donor. She has been a big part of where our program is today, and she consistently proves to out-produce herself year in and year out. She is consistently stamping them out with many of them highlighting and being top sellers in this exact sale. We feel this years’ consignments are one of the most exciting opportunities that Lola has brought to the table. We are offering “Buyer’s Choice” on two young purebred females sired by the cattle industry’s hottest sire, SAM-who has produced the most sought after and highest selling heifers in recent time. Those females have gone on to win shows at the nation’s highest levels. Lady Luck and Lucky Lady are purebred females that grab your attention. They both are flat shouldered and extended through their front 1/3, yet they are powerful and rugged. They excel in their structural integrity and joint work, while combining that with extra capacity and spring through the center portion of their body. The red heifer has been blessed with tremendous hair, while the tinted heifer is puppy dog tame. We feel very confident in the show ring ability of these females, but the cow/donor potential will be endless. Bid with confidence - they both are ready to get in the show ring! No miss opportunity with the female that you think is best. Please contact us with any questions.

### 1C LOLA X SAM EMBRYOS

3 IVF Sexed Heifer Embryos consigned by Full Circle Farm  
 ET Sire JSUL SOMETHING ABOUT MARY (#3565879) Donor ASA 3098593  
 W/C RELENTLESS 32C REMINGTON LOCK N LOAD54U  
 JSUL SOMETHING ABOUT MARY STCC BASES LOADED 5177  
 JBSF PROUD MARY STF NOSTALGIA 155Z

Embryos are full sibs to Lots 1A and 1B. If you are familiar with our program, you will surely be aware of Lola (as we call her), who has made an enormous impact on our program. Her calf crops always find their way to the top of our heifer sales. She stems from a very successful pedigree and did quite a bit of winning herself with division honors at NAILE, KILE and PA Farm Show, as well as countless jackpot breed champions. Her dam was the high seller donor at Trennepohl Farms and previous champion at Indiana State Fair. Her granddam is the famous STF Onyx. The newest addition to our donor pen (Ruby) is a Lola daughter that had a very successful show career for Paisley Mumford. Lola has consistently produced heifers that find their way to be sale highlights all over the east coast. Our embryo buyers are return customers year after year. The mating offered here is a proven home-run; being full sibs to the heifers being offered in this sale. During my Spring visits to embryo customers’ farms this year, I saw 8 SAMx Lola heifer calves (6 red and 2 black) - They were all high quality and the most consistency I have ever seen in any mating of any breed. I think this is a mating that moves any cattle program in the right direction. Buy with confidence. Guarantee one pregnancy if implanted by a certified embryologist.



TOP: LOLA; BOTTOM: MATERNAL SIBS TO LOT 1 A-C



LOT 2 SIRE, LOT 2 DAM



2 NATALIE HEIFER PREGNANCY

**Pregnancy** consigned by **Meimer Family Farms**  
**Due 3/4/2024.**

W/C BANKROLL 811D  
**TRCC PANDEMIC**  
RF 29E

W/C LOADED UP 1119Y  
**MISS WERNING 4770B "NATALIE"**  
KS MISS SEQUOIA Y770

**Recip is a commercial cow.** This sexed heifer pregnancy to Natalie and Pandemic should peak every red Simmental lovers interest. This same mating commanded \$7000 in H2OS dispersal sale this past fall. Due 3/4/24.



LOT 3 DAM, LOT 3 SIRE



3 SERENA ET PAIR

**ET calf pair** consigned by **Buena Vista Simmentals**  
**Recip: BV ICY    PB SM    SIRE: Steel Force    DAM: Headliners Fancy**

3A BV MISS PRIME

DOB 9/2/2023    SIRE **JSUL SOMETHING ABOUT MARY 8421**  
W/C RELENTLESS 32C    MR HOC BROKER  
**JSUL SOMETHING ABOUT MARY    CLRWTR SERENA C74G**  
JBSF PROUD MARY    HF SERENA

CE	BW	WW	YW	MCE	Milk	MWW	Marb	REA	API	TI
9.8	3.4	82.5	125.7	4.1	21.1	62.3	-0.04	0.89	115	74.1

**Recip is BV ICY, a purebred Simmental out of Steel Force and Headliners Fancy (ASA # 2859873).** This heifer is a granddaughter of HF Serena and is sired by the hottest Simmental bull in the breed. We think she will make a beautiful cow.





## 4A FOXY LADY X RELENTLESS

**3 IVF SEXED HEIFER EMBRYOS** consigned by **Hillcrest Farm**

ET Sire **W/C RELENTLESS 32C (#3045559)** Donor ASA **3433826**

YARDLEY UTAH Y361

**W/C RELENTLESS 32C**

MISS WERNING KP 8543U

SILVEIRAS STYLE 9303

**HFSC FOXY LADY HF6**

CHEROKEE STEEL LADY

## 4B FOXY LADY X PANDEMIC

**4 IVF SEXED HEIFER EMBRYOS** consigned by **Hillcrest Farm**

ET Sire **TRCC PANDEMIC (#3748285)** Donor ASA **3433826**

W/C BANKROLL 811D

**TRCC PANDEMIC**

RF 29E

SILVEIRAS STYLE 9303

**HFSC FOXY LADY HF6**

CHEROKEE STEEL LADY



### FOXY LADY, FOXY LADY FULL SIB, RELENTLESS, PANDEMIC

If you haven't heard of HFSC Foxy Lady HF6, then get ready to see her highlighted for years to come. She has been one of the most incredible young females to walk the East Coast in 2019 and continues to prove her worth in her progeny. She was named breed champion or supreme champion over 15 times in 7 different states during show career. Consistency runs in her blood as a full sister was named calf Champion% Simmental at KILE in 2022 and went on to be top seller in the annual Full Circle Farms Fall online sale. The sales of her progeny exceed \$80,000.00 and she is amongst the most influential in Simmental programs across the country. HF6 stamps her phenotype in her calves and different matings. Here is an opportunity for you to choose from these two sires, RELENTLESS, AND PANDEMIC. These two bulls don't need any introduction. Don't miss out on this opportunity. Guarantee (1) 60 day pregnancy if completed by a certified embryologist within (1) calendar year of purchase. Embryos are located at Trans Ova and shipping arrangements need to be made within 30 days of purchase. HF6 owned with Full Circle Farm.

## 5A BLACK SATIN X BET ON RED

**3 IVF Sexed Heifer Embryos** consigned by **Classic Farms LLC**

ET Sire **W/C Bet On Red 481H (#3808091)** Donor ASA **3900730**

W/C FORT KNOX 609F

**W/C BET ON RED 481H**

W/C ANGEL 7113E

LLSF PAYS TO BELIEVE ZU194

**CLAC BLACK SATIN 151J**

JS BLACK SATIN 9B

## 5B BLACK SATIN X SILVEIRAS STYLE

**3 IVF Sexed Heifer Embryos** consigned by **Classic Farms LLC**

ET Sire **Silveiras Style 9303 (#2573675)** Donor ASA **3900730**

GAMBLES HOT ROD

**SILVEIRAS STYLE 9303**

SILVEIRAS ELBA 2520

LLSF PAYS TO BELIEVE ZU194

**CLAC BLACK SATIN 151J**

JS BLACK SATIN 9B

For the first time ever, we are offering sexed heifer IVF embryos out of our 'Boots' daughter. Satin excelled in the show ring and turned heads everywhere she went. This cow family is in great demand, being that JS Black Satin, "Boots," is now deceased. When we talked about what bulls to IVF Satin to, we looked at who would compliment her the most and who is in demand in the breed. No doubt, Bet On Red is hot right now. The attributes of this combination could light up the show ring and will also make excellent cows. Then, we wanted to combine Satin's stellar Simmental characteristics with an Angus bull who is a no Miss sire of females. Silveiras Style demands respect in his cow making ability. We are very excited to be able to share these genetics with breeders who understand the possibilities of these matings are endless.

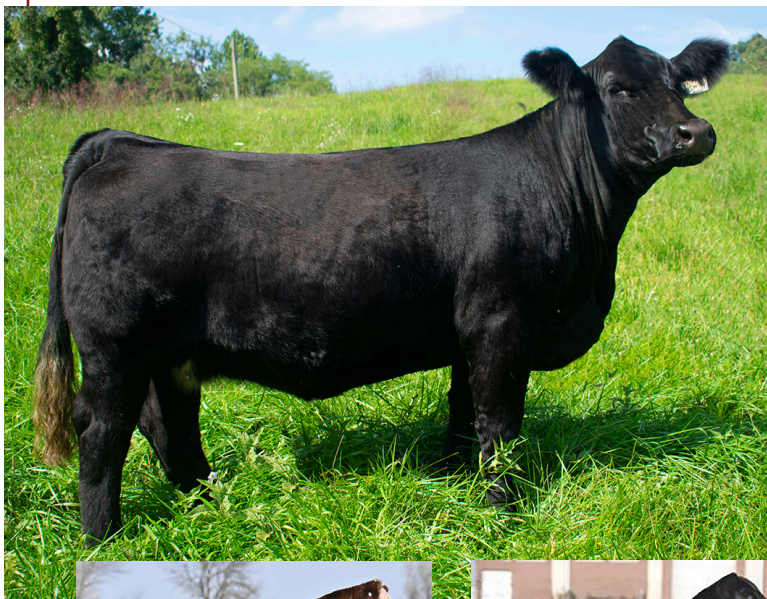

### BLACK SATIN, BET ON RED, SILVEIRAS STYLE





SAM, REMEDY, SHEZ TO COOL

6A SHEZ TOO COOL/SAM

3 IVF sexed heifer embryos consigned by Stewart's Simmental Cattle  
ET Sire JSUL SOMETHING ABOUT MARY (#3565879) Donor ASA 2494553

W/C RELENTLESS 32C CNS DREAM ON L186  
JSUL SOMETHING ABOUT MARY LAZY H SHEZ TOO COOL W58  
JBSF PROUD MARY SS/REW TOO COOL S365

6B SHEZ TOO COOL/REMEDY

3 IVF sexed heifer embryos consigned by Stewart's Simmental Cattle  
ET Sire SO Remedy 7F (#3419044) Donor ASA 2494553

HPF/HILL UPRISING C104 CNS DREAM ON L186  
SO REMEDY 7F LAZY H SHEZ TOO COOL W58  
B&K CREAM SODA 8D SS/REW TOO COOL S365

7A HILB WONDERFUL WISHES

Donor cow consigned by Finley Farm Show Stock  
3/4 SM 1/4 AN ASA 3955756 DOB 5/20/2019 Tattoo G921

HILB ORACLE C033R B C LOOKOUT 7024  
HILB/SHER DATA BREACH HILB STOP & WISH D507  
SHER GLITTER TIME 012X HS STOP AND STARE U118L

CE	BW	WW	YW	MCE	Milk	MWW	Marb	REA	API	TI
13.9	-0.1	78.1	111.7	2.9	17.9	56.8	-0.07	0.93	105.8	70.1

Donor is open and ready to flush or breed. A direct daughter of HILB Stop and Wish!

7B F/F MS EXECUTIVE WISH 01L

Open heifer consigned by finley Farm Show Stock  
3/4 SM 1/4 AN ASA 4207145 DOB 2/1/2023 Tattoo 01L

W/C UNITED 956Y HILB/SHER DATA BREACH  
W/C EXECUTIVE ORDER 8543B HILB WONDERFUL WISHES  
MISS WERNING KP 8543U HILB STOP & WISH D507

CE	BW	WW	YW	MCE	Milk	MWW	Marb	REA	API	TI
14.1	-1.3	80.3	119.2	4.2	20.4	60.5	0.06	0.85	117.1	76.6

A direct daughter of Wonderful Wishes, this heifer is stylish! Lot A - 9 conventional full sibs to Lot . Embryos available for pickup at the sale or buyer must arrange shipping.

7C WONDERFUL WISHES EMBRYOS

3 sets of 3 conventional embryos consigned by Finley Farm Show Stock  
ET Sire W/C EXECUTIVE ORDER 8543B (#) Donor ASA 3955756  
9 conventional full sibs to Lot . Embryos available for pickup at the sale or buyer must arrange shipping.



If you are looking to produce your next Champion or High seller look to Lazy H Shez Too Cool W58. She has done it with numerous different sires and her offspring are continuing her legacy by producing high sellers themselves. Too Cool Offspring have sold for: \$37,000, \$17,250, \$15,000 and \$10,000 along with many other in the \$5000 to \$10,000 range. It hasn't slowed down with the high seller of this years Stars and Stripes sale being a descendent of Shez Too Cool W58 selling for \$12,700. The history of Shez Too Cool is long and the chapters of her book are many. Here is your opportunity to write your own chapter of having your own high seller or next Champion. The two sires being offered are two of the hottest bulls on the market with semen being extremely rare and expensive, if you can find it. SO Remedy 7F and JSUL Something About Mary are producing Champions of their own. Tie them into Shez Too Cool W58 and the possibilities are endless. Guaranteeing 1 pregnancy with your choice of sire. Embryos will be available sale day or can be shipped via Trans Ova Maryland.



LOT 7A, EXECUTIVE ORDER, LOT 7B



8 SVJ DOMINATOR`S SWEETHEART-L4

Open heifer consigned by **Mankey Meadow's Farm**

**PB SM** ASA **4241247** DOB **5/26/2023** Tattoo **L4**

OBCC CMFM DEPLORABULL D148 SVJ REVIVAL E296  
**SVJ DOMINATOR H35** **SVJ REVIVAL`S DREAM J4**  
SVJ MISS PERFECTION Z35 SVJ PRIMO`S DREAM F4

CE	BW	WW	YW	MCE	Milk	MWW	Marb	REA	API	TI
9.5	1.7	68.6	102.2	3.5	20.8	55.1	0.11	0.61	115	70.5

Here is a fancy young May heifer. She has Deplorabull D148 on the sires side and Colburn Primo on the dams side.She is one that will turn some heads.

10 SVJ DOMINATOR`S PRIMO - L3

Open heifer consigned by **Mankey Meadow's Farm**

**3/4 SM 1/4 AN** ASA **4241246** DOB **4/7/2023** Tattoo **L3**

OBCC CMFM DEPLORABULL D148 COLBURN PRIMO 5153  
**SVJ DOMINATOR H35** **SVJ PRIMO`S DREAM F4**  
SVJ MISS PERFECTION Z35 SVJ PRINCESS C701

CE	BW	WW	YW	MCE	Milk	MWW	Marb	REA	API	TI
10.3	1	67.6	100.8	3.3	19.9	53.7	0.16	0.54	110.2	67.3

Here is a fancy heifer that goes back to OBCC CMFM Deplorabull D148 on the sires side and the popular Colburn Primo 5153 on the dams side. She is one you would want your neighbors to see.

9 ERV BLACK SATIN L352

Open heifer consigned by **ERV Cattle**

**3/4 SM 1/4 AN** ASA **4241252** DOB **4/28/2023** Tattoo **L352**

GEFF COUNTY O COLBURN PRIMO 5153  
**ERV RF 401K** **CLAC BLACK SATIN 261J**  
ERV CINNAMON ROCK JS BLACK SATIN 9B

CE	BW	WW	YW	MCE	Milk	MWW	Marb	REA	API	TI
7.8	1.7	70.7	102	1.8	15.8	51.1	0.1	0.71	103.1	66.3

ERV Black Satin L352 is one that I probably shouldn't sell, but we always like to bring you the good ones. L352 is built as good as you can make one. Her Granddam is the famous and now deceased "Boots" donor, we all know what she has done for the breed. Her sire ERV 401k is siring some of the best calves that we have. I think this heifer has a bright future as a Bred heifer in the show ring. This is a great opportunity that you don't wanna miss.

11 SVJ DOMINATOR`S DREAM - L2

Open heifer consigned by **Mankey Meadow's Farm**

**3/4 SM 1/4 AN** ASA **4241245** DOB **4/5/2023** Tattoo **L2**

OBCC CMFM DEPLORABULL D148 SILVEIRAS STYLE 9303  
**SVJ DOMINATOR H35** **SVJ STYLE`S PRINCESS E15**  
SVJ MISS PERFECTION Z35 SVJ DAISY MAE C151

CE	BW	WW	YW	MCE	Milk	MWW	Marb	REA	API	TI
10.7	0.9	64.3	97.9	5	19.8	51.9	0.2	0.43	113	66.5

Here is a stylish heifer that goes back to OBCC CMFM Deplorabull D148 on the sires side and the famous Silveiras Style 9303 on the dam side. She is one that you will want to take a second look at.

12 WINSLOW`S LADY ROSEMARY 306L

Open heifer consigned by **Full Circle Farm**

**5/8 SM 1/4 MA 1/8 AN** ASA **4238831** DOB **4/5/2023** Tattoo **306L**

W/C RELENTLESS 32C GOET I80  
**JSUL SOMETHING ABOUT MARY** **JSC KITTY 802A**  
JBSF PROUD MARY KITTY KAT 8/119

CE	BW	WW	YW	MCE	Milk	MWW	Marb	REA	API	TI
12.3	0.8	66.5	100.8	4.9	19.7	52.9	0.16	0.89	101.5	67.9

Unique breeding piece here with big-time showing potential. Lady Rosemary is a dual-registered female (5/8 Simmental, 1/4 Maine) that would allow you to show her at both the Simmental and Mainetainer Jr. Nationals. This female combines power and ruggedness with that added cool-look and extension up front, added foot size, and ring presence. Her donor dam, JSC Kitty, is a foundation female for our program that has proven to be as versatile as any female in production for us. Kitty was our selection from Jones Show Cattle many years ago that has consistently put females in the show ring as well as created herdsires for our program (Currently a Databank son, and previously a Broker son). We think this young female has intriguing potential to be utilized in many different breeding options; whether that is in the Simmental, Maine, or Club-calf industries. Her sire, SAM, is easily the most talked about and sought after genetics in the Simmental breed, and his influence has shined through on this female. Trust in the consistency and get in on this pedigree - Bid with confidence.



LOT 12, DAM OF LOT 12





13 PCSC LOOKIN` BANK 18L

Open heifer consigned by Pine Creek Show Cattle

PB SM     ASA 4244832     DOB 4/2/2023     Tattoo PC18L

W/C BANKROLL 811D

W/C BANK ON IT 273H

KS MISS SEQUOIA Y770

W/C RELENTLESS 32C

PCSC RELENTLESS LOOK 16G

BF MS NEW LOOK 32U

CE	BW	WW	YW	MCE	Milk	MWW	Marb	REA	API	TI
10.4	3	73.6	98.4	5.1	21.1	57.9	0.09	0.87	118.3	71.4

Here's a solid black powerhouse April Female sired by the Bank On It bull and out of a really nice Relentless 3 year old. Study her pedigree back on the Dams side to the Zeis Miss Drive N423 cow, an instrumental female that help propel modern Simmental females! "Lookin Bank" is ready to show all year and will make a top cow in any herd. She's modern in her look, great bone and foot, loads of performance and mid section, is super haired, and has that extra look. She wont be hard to find on sale day!



SIRE OF LOT 13

14 E&D FULL OF LOVE

Open heifer consigned by Erv-N-Del Farm

PB SM     ASA 4243584     DOB 4/2/2023     Tattoo L15

REMINGTON LOCK N LOAD54U

DMCC/WOOD FULLY LOADED 39D

AUBREYS BLACK BLAZE III

HILB ORACLE C033R

HILB-JASS PRICELESS BABY

HILB/JASS PRICE OF LOVE 646F

CE	BW	WW	YW	MCE	Milk	MWW	Marb	REA	API	TI
9.8	1.8	77.6	113.8	3.2	18.5	57.3	0.12	0.93	118.6	77.1

Here is a fancy baldy heifer calf that will catch your eye. She goes back to the Crazy in Love donor on her dam side. With her genetics she has great potential in the show ring and then later on in the pasture. Buy with confidence!



LOT 14

15 ERV FULLY MAYBLE L312

Open heifer consigned by ERV Cattle

PB SM     ASA 4241253     DOB 3/27/2023     Tattoo L312

REMINGTON LOCK N LOAD54U

DMCC/WOOD FULLY LOADED 39D

AUBREYS BLACK BLAZE III

FBF1 COMBUSTIBLE

ERV MAYBLE

ALEXIS

CE	BW	WW	YW	MCE	Milk	MWW	Marb	REA	API	TI
12.1	1.3	73.6	111.6	5.3	18.4	55.2	0	0.91	122.4	72.7

This purebred baldy is built for the long haul. ERV Fully Mayble L312 is a high quality replacement heifer by the popular DMCC/Wood Fully Loaded 39D. Flexible in both ends, fluid in her motion and ultra smooth made sums this heifer up. You don't want to miss this great female.



LOT 15





LOT 16



LOT 17



LOT 18

## 16 ERV LUCEY L308

**Open heifer** consigned by **ERV Cattle**  
**PB SM** ASA **4241254** DOB **3/25/2023** Tattoo **L308**  
W/C UNITED 956Y STF/HRLR E176  
**W/C EXECUTIVE ORDER 8543B** **ERV WHITNEY J123**  
MISS WERNING KP 8543U STF MISS T758

CE	BW	WW	YW	MCE	Milk	MWW	Marb	REA	API	TI
10.5	1	75.3	113.2	4.2	20.5	58.1	0.09	0.68	123.2	75.5

Here is a good opportunity to buy a great baldy female. Lucey has been a pasture favorite by many, as she is very eye appealing. L308 has great rib shape, strong top and is stout throughout. Being out of the great Executive Order, we expect Lucey to mature into a great cow. Longevity is built into this calf, her Granddam T758 is 16 and still breeding on time every year. Comes halter broke and ready to go.

## 17 CLASSIC VIOLET L59

**Open heifer** consigned by **Classic Farms LLC**  
**PB SM** ASA **4246009** DOB **3/22/2023** Tattoo **L59**  
HOOK'S XAVIER 14X W/C BANKROLL 811D  
**HOOK'S BLACK HAWK 50B** **CLASSIC DARLA H00**  
HOOK'S YVETTE 100Y CLASSIC MS BUILT RIGHT

CE	BW	WW	YW	MCE	Milk	MWW	Marb	REA	API	TI
13.9	-0.2	79.5	118.4	6.6	18	57.7	0.09	1.22	132.3	79.8

Violet is an easy keeping heifer out of a bull we sampled last year and we were really impressed with his calves. This is a thick made heifer will plenty of balance out of an excellent Bankroll daughter.

## 18 CLASSIC AMORE L29

**Open heifer** consigned by **Classic Farms LLC**  
**3/4 SM 1/4 AN** ASA **4246010** DOB **3/11/2023** Tattoo **L29**  
HTP/SVF DURACELL T52 MCM TOP GRADE 018X  
**THSF LOVER BOY B33** **STO MS FANCY TOP 602D**  
RP/MP RIGHT TO LOVE 015U STO MS QF BALLOT B10

CE	BW	WW	YW	MCE	Milk	MWW	Marb	REA	API	TI
13.1	-0.7	72.7	103.9	6.1	29.5	65.8	0.44	0.62	140.3	81.1

Amore is an attractive loverboy daughter from a really nice cow family from Dave Stough. she is a long bodied heifer with plenty of rib. This is a complete heifer that could show and make a productive cow.



19 H/V AAS PERFECT MILESTONE L1

Open heifer consigned by Hartland Valley Simmentals

PB SM ASA 4195255 DOB 3/1/2023 Tattoo L1

TNT TOP GUN R244 CLRWTR SHOCK FORCE W94C  
JF MILESTONE 999W HPF/RYAN PERFECTION Z153  
MS MAXIE LOU M112S CNS PERFECTION R521

CE	BW	WW	YW	MCE	Milk	MWW	Marb	REA	API	TI
5.1	1.8	68.4	96	3.3	17.7	51.9	0.16	0.78	113.3	70.7

This streak-faced black heifer is halter broke, with a great deal of eye appeal. She is backed by a tremendous amount of maternal power and show ring success. Her dam, Perfection, was successfully shown at all the major shows with both Division and overall Simmental awards, from Denver to Louisville, the National and Regional Jr. Simmental shows, jackpot shows and county and State Fair shows. Perfection is a cow that will impress you: low to the ground, easy keeping, and exceptional disposition with a great deal of eye appeal. She is the kind you would like to have a pasture full of. Perfection's background of proven genetics demonstrates that she is out of one of the best red cows in the breed. The soundness, hair quality, and stunning look that she transmits to her offspring make them easy to market and will get you noticed in the ring. We are excited to offer one of her ET heifers by the great JF Milestone 999W sire. Take advantage of this opportunity to add an excellent set of elite genetics to your program who will get you noticed in the ring.

21 WPCC GEMSTONE L056

Open heifer consigned by Palmer Cattle Co

PB SM ASA 4241082 DOB 3/7/2023 Tattoo L056

MR CCF VISION TLLC ONE EYED JACK  
MR CCF 20-20 FSCI MS GEMSTONE JK D056  
HTP SVF DEW THE STROKE TNGI A GEMSTONE A527

CE	BW	WW	YW	MCE	Milk	MWW	Marb	REA	API	TI
11	1.5	76.9	110.4	2.2	14.8	53.2	0.04	1.07	119.7	74.6

Grand daughter to the great Gemstone A527. This purebred has a bright future ahead of her. She is good at the ground and travels with so much flex. 20-20 semen is very hard to come by so here is a chance to tie in to a heifer with a awesome pedigree on the top and bottom side and will also be a great show heifer.

22 F/F MS TRUE NORTH 04L

Open heifer consigned by Finley Farm Show Stock

PB SM ASA 4207147 DOB 2/5/2023 Tattoo 04L

GSC GCCO DEW NORTH 102C RUBYS TURNPIKE 771E  
LLW CARD TRUE NORTH G71 W/C MISS WERNING 995G  
COX'S JOYS PRINCESS711E MISS WERNING 174Y

CE	BW	WW	YW	MCE	Milk	MWW	Marb	REA	API	TI
10.4	2	79.1	111.3	3.8	27.5	67	-0.03	1.04	118.5	74.7

You can't go wrong with this heifer. We love her femininity combined with power!

23 M-C GLITTER

Open heifer consigned by Mottice Cattle

PB SM ASA 4242267 DOB 3/4/2023 Tattoo L12

W/C DOUBLE DOWN 5014E RGRS SRG TWO STEP 20Z ET  
WHF/JS/CCS DOUBLE UP G365 M-C GLITTER TIME  
WHF SUMMER 365C SHER GLITTER TIME 012X

CE	BW	WW	YW	MCE	Milk	MWW	Marb	REA	API	TI
12.1	0.9	76.9	104.5	5.2	20.8	59.1	-0.02	0.79	117.9	73.5

Here is a fault free and fancy Double Up baldy heifer calf. Glitter's dam is a powerful maternal sister to the Data Breach bull of Hilbrands Cattle. She'll make a nice show heifer and even better cow. Great genetics here!

20 CVS TONI O

Open heifer consigned by Cassyle Valley

PB SM ASA 4242630 DOB 3/10/2023 Tattoo 66L

W/C LOADED UP 1119Y CHEROKEE APPLEJACK  
Geff County O CLASSIC TONI G  
RUBY NFF RHYTHM 475B CHEROKEE UNIQUE

CE	BW	WW	YW	MCE	Milk	MWW	Marb	REA	API	TI
6.7	3.1	76.1	112	0.7	17.1	55.1	0	1.01	111.4	70.7

Impressive heifer that's flawless in her makeup and thick in her design. An attractive baldy heifer that can go out and work for you for years!



LOT 21



LOT 22



LOT 23





DAM OF LOT 24 AND LOT 24



LOT 25



DAM OF LOT 27

24 GRTF-PCSC DIXIE’S MARK 3J

Open heifer consigned by Pine Creek Show Cattle  
PB SM ASA 4244836 DOB 2/4/2023 Tattoo T09L  
W/C LOADED UP 1119Y TRIPLE M RELENTLESS 02F  
JASS ON THE MARK 69D GRTF DIXIE 3J  
JASS SABLE’S TIME 53X GRTF TRACY’S DIXIE BT01

CE	BW	WW	YW	MCE	Milk	MWW	Marb	REA	API	TI
9.9	3.6	76.3	107.4	2.6	19.3	57.4	-0.08	0.89	106.2	68.8

This striking blaze face beauty is sired by the awesome On The Mark Bull and her Dam is one of our very best cows! “Dixie’s Mark” is a full sib to the 2020 High Selling Heifer at Stars and Stripes, and has all the right parts to be follow in her sisters footsteps. She is simply “BIG”! Big in her length of spine, big square hiped, big middled , big footed, big strided, and big extension! This one is Big on quality will be a big milker and raise you big heavy calves! She has that extra shot of performance and eye appeal and is the cream of the crop! Juinor friendly, cowboy good!

25 CLO LOVER GIRL

Open heifer consigned by CLO Simmentals  
PB SM ASA 4237231 DOB 1/19/2023 Tattoo 2ZJL  
HTP/SVF DURACELL T52 W/C DOUBLE DOWN 5014E  
THSF LOVER BOY B33 CLO JAZELLE 22J  
RP/MP RIGHT TO LOVE 015U ESS ZOLA Z2

CE	BW	WW	YW	MCE	Milk	MWW	Marb	REA	API	TI
11.8	0.3	76.6	109.9	4.2	27	65.3	0.12	0.86	132.4	78.9

Lover Girl has the quality and disposition to make a good junior project. When she is done with the leather halter and hanging banners she has a power packed pedigree to make an outstanding cow to add to the herd. The combination of Lover Boy, Double Down and Power Drive will lead to a bright future for her progeny. Her 2 year old dam did an excellent job by allowing Lover Girl to post a 73# BW and 707# WW. Sells Open, OCV and BVD-PI negative. Don’t hesitate...just buy her !

26 CVS FANCY PANTS

Open heifer consigned by Cassyle Valley  
PB SM ASA 4242629 DOB 1/15/2023 Tattoo 65L  
WLE COPACETIC E02 YARDLEY HIGH REGARD W242  
ROCKING P PRIVATE STOCK H010 CAJS FANCY E42F  
RP/MP BUILT TO LOVE A021 JM STEEL MY HEART

CE	BW	WW	YW	MCE	Milk	MWW	Marb	REA	API	TI
10.6	0.5	69.9	104.8	4.2	21.2	56.1	-0.02	0.78	116	70.4

This Rocking P Private Stock solid black heifer is a powerful deep bodied girl. She has tremendous rib shape, big topped, stout all around. She has the eye appeal that makes her the Fancy Pants she is!

27 HFSC/FCF LANA

Open heifer consigned by Hillcrest Farm  
3/4 SM 1/4 AN ASA 4241529 DOB 1/11/2023 Tattoo HL240  
HPF/HILL UPRISING C104 SILVEIRAS STYLE 9303  
SO REMEDY 7F HFSC FOXY LADY HF6  
B&K CREAM SODA 8D CHEROKEE STEEL LADY

CE	BW	WW	YW	MCE	Milk	MWW	Marb	REA	API	TI
11.7	1.6	75.9	121.5	4.5	18.9	56.8	0	0.7	111.3	68.7

Here is your opportunity to own Foxy progeny that is ready to hit the show ring. Foxy Lady calves are hitting the ground and they are making impressions. Following in her dam's footsteps, this Remedy heifer is nothing short of that, cow power with style. Functional and sound, this heifer is a great prospect for the show ring for any junior. She is broke and ready to hit the show ring to hang up some banners. Take this one home and you wont be disappointed, with the genetic value she will add to your herd. Co-owned with our good friends at Full Circle Farm



## 28 M&B MISS TAMMY LOU

Open heifer consigned by **M&B Acres**

PB SM ASA 4229001 DOB 1/10/2023 Tattoo MBL2

TJSC OPTIMUS PRIME 12W

**CSCX BANDWAGON 513A**

KLS DIAMOND W516

SSC SHELL SHOCKED 44B

**MOCO GUMDROP**

LOLLIPOP

CE	BW	WW	YW	MCE	Milk	MWW	Marb	REA	API	TI
11.6	2.3	75.6	117.4	5.2	19.6	57.3	0.06	0.96	123	74.2

This heifer is a real eye catcher with lots of chrome. She gets around on an incredibly smooth stride with her flawless foot and leg structure. She is sound, functional, well balanced, soft middled, and puts it all together in a smooth and complete package. Also, hands down the easiest heifer we have ever had to break. She has a great disposition and would work for any age show person.



LOT 28

See more photos, videos,  
and sale updates online at  
**facebook.com/classicfarms**

## 29 BISHOP 6491L YOU BETCHA

Open heifer consigned by **Bishop Cattle**

PB SM ASA 4240212 DOB 1/9/2023 Tattoo 6491L

W/C FORT KNOX 609F

**W/C BET ON RED 481H**

W/C ANGEL 7113E

HOOK'S YELLOWSTONE 97Y

**BISHOP 6491F MONICA**

KBS MISS VALLEY 11C

CE	BW	WW	YW	MCE	Milk	MWW	Marb	REA	API	TI
12.8	0	75.6	112.9	6.9	22.2	60	0.21	0.88	135.4	80.3

We haven't had a red baldy in a long time, so when You Betcha was born out of my favorite cow I never thought I would sell her, but I decided people need to see this one. We feel 6491L is one to build a herd around. Extremely attractive with the look to be a great cow. She has so much natural muscle with an abundance of rib and internal dimension. The Bet on Reds are leaving their mark in many programs. Strong epd profile.

## 30 M&B MISS FANCY LADY

Open heifer consigned by **M&B Acres**

PB SM ASA 4224351 DOB 1/8/2023 Tattoo MBL1

MR NLC UPGRADE U8676

**JF AMERICAN PRIDE 0987X**

WLE CRUISIN SUSAN T26

HPF OPTIMIZER A512

**M&B FANCY NANCY**

K&P SHE'S SO GRAND

CE	BW	WW	YW	MCE	Milk	MWW	Marb	REA	API	TI
11.6	2.3	75.6	117.4	5.2	19.6	57.3	0.06	0.96	123	74.2

Went old school with the breeding on this one. Our donor cow is out of American Pride and he sure does know how to make heifers/cows. This pureBred heifer is structurally sound with clean lines and a level top. She is smooth through her shoulder and fore rib while maintaining a big barrel gut. Her natural muscling creates a nice feminine appearance.



LOT 30

## 31 BISHOP 480L BET ME

Open heifer consigned by **Bishop Cattle**

3/4 SM 1/4 AN ASA 4240211 DOB 1/4/2023 Tattoo 480L

W/C FORT KNOX 609F

**W/C BET ON RED 481H**

W/C ANGEL 7113E

SITZ UPWARD 307R

**BISHOP 480D MS GEORGIA**

KBS MS GEORGIA 76Y

CE	BW	WW	YW	MCE	Milk	MWW	Marb	REA	API	TI
10.3	2.4	78.1	118.1	5.2	22.4	61.4	0.15	0.89	117.7	72.3

Bet me has the look to compete. Sleek headed and necked is the best way to describe this baldy Bet on Red daughter. She is correct in her structure and extremely long from hooks to pins. I always admire how balanced she is. We have had much Success with the Georgia cow family on the bottom side. Her dam is the stoutest cow we have ever owned. Quiet Disposition so she would be a nice project for a Junior.

## 32 BISHOP 6284L DYNAMIC

Open heifer consigned by **Bishop Cattle**

PB SM ASA 4240209 DOB 1/2/2023 Tattoo 6284L

W/C FORT KNOX 609F

**W/C BET ON RED 481H**

W/C ANGEL 7113E

MR NLC UPGRADE U8676

**BISHOP 628F DYNAMIC**

WBSF DYNAMIC 99B

CE	BW	WW	YW	MCE	Milk	MWW	Marb	REA	API	TI
11.5	1.7	76.7	110.8	5.1	19.7	58	0.14	1.02	123.2	77

Dynamic has been a standout since birth. Bet on red stamped her with that beautiful baldy face along with a tremendous amount of width and muscle expression. She is extremely long fronted and good shouldered. Has the power to compete. Excited to see where she ends up. Good disposition so would make a good junior project.





LOT 33

33 COLD SPRING FARM SASSY

Open heifer consigned by Cold Spring Farm  
PB SM ASA 4241276 DOB 1/1/2023 Tattoo L012

HOOK'S EAGLE 6E YARDLEY TOP NOTCH C371  
KSU BALD EAGLE 53G CHARMONT HARMONY  
KSU MISS SHEAR FORCE 9Z CHARMONT MIRAGE F115

CE	BW	WW	YW	MCE	Milk	MWW	Marb	REA	API	TI
12.8	-1.1	71.9	109.6	4.5	24.2	60.2	0.41	1.07	147.5	85.4

Sassy is a very smooth made baldy heifer out of KSU Bald Eagle. She has lots of rib and a good, straight top line. Her dam is a Top Notch daughter we purchased from Charmont Farms.



LOT 34

34 F/F MS DOUBLE UP 08K

Open heifer consigned by Finley Farm Show Stock  
PB SM ASA 4207143 DOB 11/15/2022 Tattoo 08K

W/C DOUBLE DOWN 5014E CDI INNOVATOR 325D  
WHF/JS/CCS DOUBLE UP G365 FFVW TRUDY GIRL 003H  
WHF SUMMER 365C WHF 754F

CE	BW	WW	YW	MCE	Milk	MWW	Marb	REA	API	TI
11	1.4	88	125.4	5.3	23.3	67.3	0.02	0.99	122.2	81.4

This heifer is a product of my sons first show heifer that hung plenty of banners in our barn for him. She has a beautiful front third and plenty of rib shape for anyone! She will come halter broke, and ready to show!



LOT 35

35 W/F KHLOE K08

Open heifer consigned by Wood Farm  
PB SM ASA 4125336 DOB 11/7/2022 Tattoo K08

REMINGTON LOCK N LOAD54U TJ FRANCHISE 451D  
W/C LOADED UP 1119Y BPF FRENZY H08  
AUBREYS BLACK BLAZE III BPF HOCUS POCUS F05

CE	BW	WW	YW	MCE	Milk	MWW	Marb	REA	API	TI
9	2.3	76	112.6	2.7	21.2	59.1	0.11	0.8	123.9	74.8

Here's one right out of the show string! This loaded-up daughter is a good one! She's got the feminine look you want with the right amount of muscle. She comes down on great running gear, is big hipped and is extremely clean fronted.



36 C4S FANCY LIKE THAT

Open heifer consigned by Cedar Creek Cattle Company

PB SM ASA 4236946 DOB 10/15/2022 Tattoo C47K

YARDLEY UTAH Y361 REMINGTON LOCK N LOAD54U  
W/C RELENTLESS 32C HFSC TOO COOL HE30  
MISS WERNING KP 8543U LAZY H TOO COOL Y220

CE	BW	WW	YW	MCE	Milk	MWW	Marb	REA	API	TI
8.7	3.8	74.9	108.4	2.6	17	54.4	0.06	0.95	113.7	71

When we found out that we would be consigning to the Fall Classic I had to decide which lots from our herd would show the quality of cattle we are known for at Cedar Creek Cattle Company. I immediately decided that "Sassy" would be our lead off offering. This Purebred October Relentless daughter is packed with the finest pedigree. Her dam, which we purchased from Hillcrest Farm SC continues to produce the finest show stock year after year. Sassy is the complete package. Structurally correct and fluid in motion. She is big boned with plenty of rib in a powerful package from nose to tail. She has that show presence and loves to be in the ring. She is a proven winner with a great temperament. Take this girl home and show her then know that she will excel in your front pasture or donor pen.



LOT 36

37 K10

Open heifer consigned by ERV Cattle

PB SM ASA 4107630 DOB 10/6/2022 Tattoo K10

HOOK'S BEACON 56B PCSC BIG CHIEF 22F  
CLRS GUARDIAN 317G MISS BIG CHIEF H8  
CLRS ALWAYS XCELLENT SHEZA SILVER QUEEN Y7

CE	BW	WW	YW	MCE	Milk	MWW	Marb	REA	API	TI
13	-0.1	85	126.9	7.5	25.1	67.6	0.43	0.99	163.3	92.1

K10 is a very special individual. She is a no holes type heifer that will appeal to real world cattlemen. When you combine her show ring presence and her 165 API she shines a light of her own. She is sound made and square built. We believe that the mating opportunities for this female are endless and will be profitable in many ways.



LOT 37

38 PCSC CLAUDINA 30K

Open heifer consigned by Pine Creek Show Cattle

PB SM ASA 4244831 DOB 9/12/2022 Tattoo PC30K

HPF QUANTUM LEAP Z952 FLYING B CUT ABOVE  
TRIPLE M QUANTRO 12 H HILLCREST MISS CLAUDIA  
GRTF THIMBELLINA HPF MS JETTOP T098

CE	BW	WW	YW	MCE	Milk	MWW	Marb	REA	API	TI
9.6	3.2	76.1	106.9	3.4	20.1	58.1	-0.03	0.8	109.8	70.3

This solid black Fall female goes back to an awesome Fatt Butt female we purchased from Hillcrest backedby the HPF Jettop cow and she never misses! Sired by a tremendous solid red Quantum Leap son I raised. She is super friendly and would be a great first show heifer! Big on personality and just as much quality. Really nice in her lines, great hipped, sound all the way around and just a complete type of female. She will make a top notch cow and be everyones favorite!



LOT 38





LOT 39A

39A WINSLOWS GIRL NEXT DOOR 33K ET

Open heifer consigned by Full Circle Farms  
PB SM ASA 4193629 DOB 10/8/2022 Tattoo 33K

YARDLEY UTAH Y361 W/C LOADED UP 1119Y  
W/C RELENTLESS 32C STCC GIDDY UP GIRL 6199  
MISS WERNING KP 8543U HF SERENA

CE	BW	WW	YW	MCE	Milk	MWW	Marb	REA	API	TI
9.6	3.2	75.6	103.1	3.5	17	54.7	0.17	1.03	120.9	74.8

We were fortunate enough to have had an outstanding "Gigi" calf crop this year, and the one thing that is always consistent amongst all them is that they are stamped with that elite "Gigi" front end. Our fallborn purebred consignment, "Girl Next Door", is a female that has tremendous look and extension that is hard to find. She has that extra shot of bone, foot size, and power while still being soft made with awesome angles. Elite genetics run strong in this female's pedigree. Multiple maternal sisters have been sale highlights that have demanded over 10K+ in recent sales, with embryo matings bringing in excess of \$1K+. Her granddam, HF Serena, has amassed 3+ million in progeny sales. I think this October born female will easily follow in those footsteps. We expect this female to have the ability to take your program to the next level, as well as get you into the backdrop. Very unique opportunity here.

39B "GIGI" EMBRYOS

3 IVF Sexed Heifer Embryos consigned by Full Circle Farms  
ET Sire W/C Relentless 32C (#3045559) Donor ASA 3237273

YARDLEY UTAH Y361 W/C LOADED UP 1119Y  
W/C RELENTLESS 32C STCC GIDDY UP GIRL 6199  
MISS WERNING KP 8543U HF SERENA

Embryos are full sibs to "Girl Next Door." Our Gigi donor is a direct daughter of the most decorated female in the Simmental breed, HF Serena, who has amassed over 3 million dollars in production over her lifetime with numerous show titles to her record and her progeny. In 2022 alone, Serena produced -STCC Tecumseh (half-interest sold for \$620,000 to Freking Cattle),a Berwick daughter who was Champion Simmental at the 2022 NAILE, the 2022 ASA percentage Show Heifer of the Year, and many other state fair and national show winners. Gigi, who is arguably her best baldy daughter, was a sale highlight and top seller at Trennepohl Farms. She possesses that added muscle shape and foot size while still being good-looking with an excellent running gear. These added features are evident in the high end females popping up all over the country with several over \$10K, including a \$13K Blacklist daughter and a \$11k Copacetic daughter. We have 11 Gigi daughters for this fall sale season and they will easily find their way to the top of the sale results. We think the potential for this donor is endless and this mating to Relentless is already a proven success. Big time show heifer appeal, and even bigger donor potential. Guarantee one pregnancy if implanted by a certified embryologist.



DONOR DAM OF LOT 39A AND 39B



LOT 39 MATERNAL SISTERS



40 ROLLERS GRACIE GIRL

Bred heifer consigned by Forever Running Farm

PB SM ASA 4225258 DOB 6/22/2022 Tattoo K10

W/C BANKROLL 811D

S/P ROLLER H712

HPF RIGHT TO LOVE 283C

LAZY H LOCK N LOAD A14

MOCHAS LOADED GIRL

MOCHA

CE	BW	WW	YW	MCE	Milk	MWW	Marb	REA	API	TI
9.3	2.9	75.8	111.4	4.2	21.6	59.5	0.05	0.84	112.4	72.6

Due 6/10/2024 to KSU Bald Eagle (#3594678).

41 H/V BET ON DAISY K5

Bred heifer consigned by Hartland Valley Simmentals

PB SM ASA 4101795 DOB 4/21/2022 Tattoo K5

W/C FORT KNOX 609F

W/C BET ON RED 481H

W/C ANGEL 7113E

REMINGTON RED LABEL HR

REMINGTONS DAISY U5

JJ SHESA DAISY

CE	BW	WW	YW	MCE	Milk	MWW	Marb	REA	API	TI
6.3	3.8	85.8	125.9	2.4	24.3	67.1	0.02	0.98	117	76.4

Due 3/8/2024 to W/C Double Down 5014E (#3336150). PE'd 7-14-23 to 9-6-23 to H/V Loaded With Cool J1 (4101800). This red beauty is a solid bet all day and one I hate to see leave. Red is only getting hotter and she's bringing way more to the table than her color. Her dam was a direct daughter of the great cow JJ Shesa Daisy that had so much success both on the show circuit and in production. This girl's granddam stayed in production here until she was 16, her dam until 14, a maternal sister to her dam until 15, and a daughter is still here at 13, has always settled on her first service and walks the pastures as if she's immune to the hands of time. As if the longevity alone wasn't enough, add in the pedigree and programs backing the Sire side of this female, Double Down being her AI service and her clean up bull being a Lock And Load son of Lazy H Shez Too Cool and you have a recipe for success. Get in on the ground floor of these Bet On Red daughters, they're sure to be a hot commodity and this female is bound to be a money maker for a long time.

42 SVJ

Bred heifer consigned by SVJ FARM

PB SM ASA 4241255 DOB 4/20/2022 Tattoo K76

YARDLEY UTAH Y361

W/C RELENTLESS 32C

MISS WERNING KP 8543U

TKCC CLASSIFIED

HPF DAISY MAE E063

HPF DAISY MAE A354

CE	BW	WW	YW	MCE	Milk	MWW	Marb	REA	API	TI
10.9	1.8	74.1	101.3	4.2	18.1	55.1	0.26	0.76	126.3	77

Due 2/12/2024 to DOUBLE DOWN (#3336150). THIS IS A BALANCED , GOOD HAired AND ATTRACTIVE HEIFER WITH TERMENDOUS RIB SHAPE, HAIR, AND HEAD QUALITY. SHE HAS AN IDEAL UDDER UNDER THIS THICK PUREBRED THAT IS SURE TO BE A FAVORITE!

43 SVJ SHE'S FANCY K4080

Bred heifer consigned by SVJ FARM

PB SM ASA 4097610 DOB 4/18/2022 Tattoo K4080

W/C DOUBLE DOWN 5014E

WHF/JS/CCS DOUBLE UP G365

WHF SUMMER 365C

SVF STEEL FORCE S701

SVJ SHE'S STYLIN H408

SVJ STYLISH ONE

CE	BW	WW	YW	MCE	Milk	MWW	Marb	REA	API	TI
10.7	2	76	110	3.6	17.7	55.7	-0.16	0.91	107.2	68.5

Due 2/9/2024 to EXIT 44 (#3416614). IF U BELIEVE IN COW FAMILIES THEN THIS POWERFUL HEIFER IS ONE FOR YOU!!! SHE IS A DAUGHTER OF SVJ STYLISH ONE THE PRODUCTIVE DONOR OF MANY GREAT FEMALES WORKING IN THE BREED TODAY. SHE IS BIG, STRONG, DOCILE AND VERY ATTRACTIVE. LOVE HER AND LOAD HER!!!



LOT 40

This sale will be broadcast live on the internet.

**DVAuction**  
Broadcasting Real-Time Auctions

Real time bidding & proxy bidding available.



LOT 42



LOT 43





LOT 44

44 SVJ MISS QUEEN K19

Bred heifer consigned by SVJ FARM  
PB SM ASA 4241256 DOB 3/4/2022 Tattoo K19

OBCC CMFM DEPLORABULL D148 WAGR CATALYST 225C  
SVJ DOMINATOR H35 SVJ QUEENS BABE F19  
SVJ MISS PERFECTION Z35 CNS QUEEN ME S613

CE	BW	WW	YW	MCE	Milk	MWW	Marb	REA	API	TI
9.1	2	72.8	107.5	4.6	21.4	57.7	0.12	0.67	118.3	73.5

Due 2/26/2024 to PRIVATE STOCK (#3775641). IF YOU BELIEVE IN COW FAMILIES THEN THIS POWERFUL HEIFER IS ONE FOR YOU! SHE IS OUT OF THE GREAT QUEEN COW THE PRODUCTIVE DONOR DAM OF SO MANY GREAT FEMALES WORKING IN THE BREED TODAY. SHE IS A GREAT LOOKING FEMALE IN HER OWN RIGHT. SHE IS BIG, STRONG, DOCILE AND ATTRACTIVE !!! DON'T MISS HER ON SALE DAY!



LOT 45

45 SVJ SHEZA SPECIAL K122

Bred heifer consigned by SVJ FARM  
1/2 SM 1/2 AN ASA 4241249 DOB 2/26/2022 Tattoo K122

PVF INSIGHT 0129 SVJ WILD FIRES DREAM  
PVF BLACKLIST 7077 SVJ SHE'S THE DREAM Y728  
PVF BACKBIRD 3070 SVJ SHES THE ONE U728

CE	BW	WW	YW	MCE	Milk	MWW	Marb	REA	API	TI
10.1	1.5	75.8	116	3.8	19.2	57.1	0.2	0.8	118.8	72.5

Due 2/21/2024 to PRIVATE STOCK (#3775641). PROVEN GENETICS



LOT 46

46 WILDYDALE JEWEL

Bred heifer consigned by Wildydale Simmentals  
1/2 SM 1/2 AN ASA 4241278 DOB 2/21/2022 Tattoo 505K

S A V BISMARCK 5682 GLS NEW DIRECTION X184  
S A V BRILLIANCE 8077 M-R JOSIE 616D  
S A V BLACKCAP MAY 5270 BRAMLETS JOLIETTE B404

CE	BW	WW	YW	MCE	Milk	MWW	Marb	REA	API	TI
11.8	0.8	66.3	103.4	5.5	17	50.2	0.28	0.46	120.4	69.3

Due 1/14/2024 to TJ Arrowhead 263G Sexed Female (#3582558). Here is a power cow in the making. Jewel is a half blood out of the New Direction daughter we purchased from Missing Rail Simmentals a few years ago. That cow has been easy fleshing and a great mother- I expect the same from this Brilliance daughter. She is bred to TJ Arrowhead for a January heifer calf. If you like big stout cattle, come check her out.



47 HYLAND RUBY RED

Bred heifer consigned by Hyland Farm

PB SM ASA 4176967 DOB 2/25/2022 Tattoo K225

WS STEPPING STONE B44 KWA LAW MAKER 59C  
CHARMONT H FORD G118 SIMME VALLEY GARNETTE  
CHARMONT FOXY LADY Z111 HPF MISS DESA RAE U079

CE	BW	WW	YW	MCE	Milk	MWW	Marb	REA	API	TI
5.8	3.5	78.3	123.3	2.7	29.4	68.5	0.04	0.79	117.1	73.7

Due 2/9/2024 to REDWOOD (#3784793). This stunning red heifer is docile, framed correctly and built to produce. Her dam, SIMME VALLEY GARNETTE is always knocking it out of the park with her calves and this girl will do the same for you.

48 CVS HONEY K53

Bred heifer consigned by Cassyle Valley

PB SM ASA 4094140 DOB 2/14/2022 Tattoo K53

OBCC UNFINISHED BUSINESS GSC GCCO DEW NORTH 102C  
OBCC KAVANAUGH F236 AHTH WHITE HOT 003H  
CMFM ZOIEY B236 AHTH HOT DAMN 803F

CE	BW	WW	YW	MCE	Milk	MWW	Marb	REA	API	TI
11.6	0.9	74.2	105.4	5.2	21.3	58.4	0.19	0.74	126.4	77.2

Due 2-15-2024 to Rocking P Private Stock. Pasture exposed 5-15-2023 to 8-01-2023 to LLSF Resolute K85 (4128304). If your looking for something with a little more frame size and extra chrome CVS Honey is your girl! She has the build that should put some extra pounds in your calf crop. Being out of the OBCC Kavanaugh bull she has that added quality of soundness and build that your looking for.

49 SVJ SHEZA DOLL K440

Bred heifer consigned by SVJ FARM

PB SM ASA 4097275 DOB 2/12/2022 Tattoo K440

W/C EXECUTIVE ORDER 8543B REMINGTON RED LABEL HR  
OBCC CMFM DEPLORABULL D148 SVJ SHES THE ONE U728  
LAZYH/ADKINS BLKSTAR Z15 SVJ STYLISH ONE

CE	BW	WW	YW	MCE	Milk	MWW	Marb	REA	API	TI
10.4	0.9	70.9	109.9	3.6	25	60.4	0.05	0.77	122.9	72.6

Due 2/12/2024 to DOUBLE DOWN (#3336150). THIS GORGEOUS PUREBRED HAS SOME REAL SUBSTANCE AND POWER! SHE HAS THE GENETICS TO BRING YOUR PROGRAM TO A HIGHER LEVEL!



LOT 49

50 KROMED OUT KG17

Bred heifer consigned by Wood Farm

1/2 SM 1/2 AN ASA 4025882 DOB 2/6/2022 Tattoo KG17

GAMBLES HOT ROD SSC SHELL SHOCKED 44B  
SILVEIRAS STYLE 9303 ESS GABBIE G17  
SILVEIRAS ELBA 2520 ESS DARN TOOTIN D17

CE	BW	WW	YW	MCE	Milk	MWW	Marb	REA	API	TI
14.7	-1.1	57.9	86.1	7.4	17.6	46.5	0.33	0.27	133.2	67.9

Due 1/5/2024 to Copacetic (#3299037). Talk about awesome eye appeal!! This is a Sim/Angus heifer that will come at you with lots of rib shape and a massive overall frame, and don't miss her flawless leg work. Kromed-Out just won supreme champion female at our county fair! We believe her 5/8 calf can also have a bright future for you!



LOT 50





LOT 51

See more photos, videos,  
and sale updates online at  
**facebook.com/classicfarms**

## 51 WILDYDALE CRIMSON

**Bred heifer** consigned by **Wildydale Simmentals**

**PB SM** ASA **4060808** DOB **2/2/2022** Tattoo **701K**

ERIXON BITTEN 203A  
**SAS COPPERHEAD G354**  
SAS MISS ARAPHAOE B354

GLS DECLARATION D611  
**WILDYDALE SCARLETT**  
M-R FAST FORWARD 830F

CE	BW	WW	YW	MCE	Milk	MWW	Marb	REA	API	TI
5.6	3	97.4	146.6	1.8	23.2	71.9	0.28	0.87	134.8	90.7

**Due 2/27/2024 to Leachman Cadillac (#2760758).** My family loves our red heifers. This Copperhead is the first calf from a red Independence heifer Clara showed. Crimson was shown as a calf by a youngster - and she has maintained that super calm disposition. She is very well structured and carries a nice rib shape. She is bred to my favorite red half blood Leachman Cadillac for a late February heifer calf.

## 52 HYLAND FOXY DREAM

**Bred heifer** consigned by **HYLAND FARM**

**PB SM** ASA **4176966** DOB **2/1/2022** Tattoo **K201**

WS STEPPING STONE B44  
**CHARMONT H FORD G118**  
CHARMONT FOXY LADY Z111

HPF QUANTUM LEAP Z952  
**HFSC FIREFOX HF23**  
HILLCREST MISS SHAYNA

CE	BW	WW	YW	MCE	Milk	MWW	Marb	REA	API	TI
8.9	2.3	73.8	108.6	3.1	25.4	62.2	0.03	0.72	110.9	72

**Due 2/9/2024 to Perseverance (#3493800).** This red heifer has a pedigree as pretty as she is. She is built right to fit into any program, and is confirmed bred to Perseverance.

## 53 SVJ SHE'S CLASSY K035

**Bred heifer** consigned by **SVJ FARM**

**3/4 SM 1/4 AN** ASA **4241250** DOB **1/21/2022** Tattoo **K035**

WS REVIVAL  
**SVJ REVIVAL E296**  
SVJ PRICELESS A297

SILVEIRAS STYLE 9303  
**SVJ PRETTY WOMAN H035**  
SVJ SHE'S THE DREAM Y728

CE	BW	WW	YW	MCE	Milk	MWW	Marb	REA	API	TI
9.7	1.6	64.6	96.5	4.1	19.5	51.8	0.18	0.49	108.9	65.3

**Due 2/9/2024 to EXIT 44 (#3416614).** FROM A DEEP PRODUCTIVE COW LINE. THIS IS A COW EVERYONE CAN USE. HER MOTHER IS A GORGEOUS COW !!!

## 54 CLO KYRA 74 EK

**Bred heifer** consigned by **CLO Simmentals**

**PB SM** ASA **4086858** DOB **1/3/2022** Tattoo **74EK**

W/C DOUBLE DOWN 5014E  
**WHF/JS/CCS DOUBLE UP G365**  
WHF SUMMER 365C

CAJS BLAZE OF GLORY  
**CLO ELEKTRA 74E**  
CLO DIVA'S LP 174W

CE	BW	WW	YW	MCE	Milk	MWW	Marb	REA	API	TI
11.5	1.5	78.8	108.4	4.6	17.4	56.7	-0.08	0.85	113.6	72.7

**Due 2/1/2024 to THSF Lover Boy B33 (#2983443).** Kyra puts it all together with femininity, sound structure, body length, and a killer pedigree. She is really extended throughout with exceptional length in her front 1/3 and blends well into a long spine. Cow families represented here are top notch e.g. WAR Diva, 8543 from Werning, and WHF Summer. This combination brings pure power to the table. When you add her service sire THSF Lover Boy B33 quality is built in. OCV, BVD-PI3 negative. Bred 4/25/23 to THSF Lover Boy, due 2/1/24. Buy with confidence !



LOT 54



55 PSCS SWEETIE 1015J ET

Bred heifer consigned by **BANGMA FARMS**

5/8 SM 1/4 MA X ASA 4182984 DOB 10/21/2021 Tattoo 1015J

W/C RELENTLESS 32C

JSUL SOMETHING ABOUT MARY

JBSF PROUD MARY

TJSC HOT COMMODITY

JSC SWEETIE 42X

KS MISS SHES SO SWEET 9

CE	BW	WW	YW	MCE	Milk	MWW	Marb	REA	API	TI
11.2	2	67.7	104.2	6	18	51.7	0.16	0.87	103.5	66.9

**Due 10/27/2023 to OMF EPIC E27 (SEXED HEIFER SEMEN) (#3317371).** PSCS Sweetie 1015J is a daughter of the JSUL SOMETHING ABOUT MARY bull whose semen is hard to find and was the most used sire at this years Simmental Junior Nationals. On the bottoms side of her pedigree she goes back to the She's So Sweet family at Jones Show Cattle. PSCS Sweetie 1012J herself is feminine fronted, long bodied and deep sided. She is sure footed and easy on the move. She sells due right at sale time to OMF Epic E27 bred with sexed heifer semen. With that killer look and a great pedigree this SAM daughter will take your program to a new level.



LOT 55

56 BFD DIXIE BELLE J27

Bred heifer consigned by **Bangma Farms**

3/4 SM 1/4 AN ASA 4026376 DOB 10/15/2021 Tattoo J27

LLSF UPRISING Z925

HILB ORACLE C033R

SS BABYS BREATH P035

PLAINVIEW LUTTON E102

BFD/TSSC DIXIE BELLE

WS KATIE S125

CE	BW	WW	YW	MCE	Milk	MWW	Marb	REA	API	TI
10.4	1.7	68.9	97.9	4.9	16.9	51.3	0.11	0.61	105.1	66.1

**Due 10/20/23 to OMF EPIC E27 (SEXED HEIFER SEMEN) (#3317371).** When we breed cattle deep cow families are essential. Dixie Belle J27 is a daughter of one of our lead donors who goes back to the prolific WS Katie S125. On the top side she is a daughter of the HILB Oracle C033R bull who has done a great job for us and is making superior brood cows in the Simmental world. Dixie Belle J29 herself is moderate framed, big hiped, deep bodied and wide topped. She will have a calf at side by sale time sired by OMF Epic using sexed heifer semen. If you are looking for a front pasture cow with all the right pieces here she is.



LOT 56

57 CRUM VALUED SPREAD 170J

Bred heifer consigned by **Crum's Circle C**

PB SM ASA 4237098 DOB 9/23/2021 Tattoo 170J

CLRS AFTER SHOCK 604 A

CRUM AFTER SPREAD 689D

CRUM CHEESESPEAD 04X

KNH ADDED VALUE 58W

CRUM VALUE LADY 282Z

CRUMS LADY JOKER 543R

CE	BW	WW	YW	MCE	Milk	MWW	Marb	REA	API	TI
11.4	0.9	67.4	99.9	6.4	20.6	54.3	0.12	0.74	125.5	71.8

**Due 2/8/2024 to CCS/JS DOC 48H (#3946541).** 170J's story is straight forward. She is a full-figured smooth Fall heifer held over to the Spring calving season. Her dam's line includes top producers tracing back several decades in mine and dad's herds. She is due 2/8/24 to blaze AI bull CCS/JS DOC 48H (ASA# 3946541) – confirmed safe with calf. Calf planned EPDs: CE 10.7, BW 0.95, WW 78.4, YW 114.6. If you are building a herd, you want this Bred heifer in your base.



LOT 57





LOT 58 AND SIRE OF LOT 58



58 JBSF STEEL MAG 114J

Bred heifer consigned by Pine Creek Show Cattle

PB SM ASA 3993169 DOB 3/3/2021 Tattoo 114J

ROCKING P LEGENDARY C918

W/C RELENTLESS 32C

JBSF BERWICK 41F

JBSF NIKKI 7F

JBSF 402B

BROOKS STEELMAGNOLIA X57

CE	BW	WW	YW	MCE	Milk	MWW	Marb	REA	API	TI
10.5	3.2	78.5	113.4	4.8	17.8	57	0.03	0.76	111.2	72.6

Due 3/20/2024 to Rocking P Private Stock H010 (#3775641). Pasture exposed 7/15/2023 to 9/15/2023 to PCSC Knockout Sam 5J (3945828). "Mags" sure has everything going for her! Back to the Tremendous Steel Magnolia cow and sired by the so popular Berwick bull. This coming 3 year old raised a nice heifer calf for me this year and is bred up to Private Stock due 3/20/2024. She is really nice in her makeup, good in her lines and made modern. Shes halter broke and really easy going with lots of quality and pedigree here you wont want to miss the chance at a great young female.

59 C4S JUSTICE FOR ALL

Bred heifer consigned by Cedar Creek Cattle Company

PB SM ASA 3909198 DOB 3/3/2021 Tattoo C45J

MR CCF VISION

HPF QUANTUM LEAP Z952

MR CCF 20-20

PVSM LEAP OF FAITH

HTP SVF DEW THE STROKE

PVSM SHORTBREAD

CE	BW	WW	YW	MCE	Milk	MWW	Marb	REA	API	TI
11.3	2.2	82.6	115.9	3.5	15.2	56.4	0.08	1.13	120.5	78.4

Due 2/25/2024 to WHF DOUBLE UP G365 (#3658592). When Justice was born I knew she would be a terrific example of what a Purebred Simmental should be. Sired by the great MR CCF 2020 out of our HPF Quantum Leap cow Liberty she had a winning show career as a heifer and has provided us with a very showy heifer calf this spring. She was an outstanding mother with a good udder and plenty of milk. Like her mother she is an easy keeper with a great temperament. She is bred to WHF DOUBLE UP which produces some of the best caliber heifers and is due to calve 2/25/24. Take her home and add some blaze faced class to your herd. Know that you are getting a proven mother bred to one of the leading bulls in the breed.



LOT 59

60 WILDYDALE JILL

Bred cow consigned by Wildydale Simmentals

3/4 SM 1/4 AN ASA 3981609 DOB 2/21/2021 Tattoo 504J

MR NLC UPGRADE U8676

GLS NEW DIRECTION X184

TJ MAIN EVENT 503B

M-R JOSIE 616D

TJ MISS NEW DAY U14

BRAMLETS JOLIETTE B404

CE	BW	WW	YW	MCE	Milk	MWW	Marb	REA	API	TI
10	1.9	78.5	120.8	3.6	19.5	58.7	0.15	0.78	114	73.3

Due 3/1/2024 to TJ Arrowhead 263G Sexed Female (#3582558). All of the hard work is done for you with this offering. Jill's first calf is a fantastic March heifer that we are very excited about. For her second calf she is bred back to TJ Arrowhead for another March heifer. Her great feet and legs along with perfect udder lead me to believe she will have great longevity. She is sure to raise many solid calves for the lucky cattleman who takes her home.



LOT 60



61 ANNALEE

**bred cow** consigned by **Forever Running Farm**  
**5/8 SM 1/4 AN 1/8 CS**    **ASA 3881361**    **DOB 12/6/2020**    **Tattoo H2**  
J BAR J NIGHTRIDE 225Z    CLASSIC MR UPGRADE  
**NIGHTS CARMEL DIAMOND**    **ADEL**  
UNOMAS SPARKLING DIAMOND    ANGUS3

CE	BW	WW	YW	MCE	Milk	MWW	Marb	REA	API	TI
12.2	0.1	68	102.2	5.6	19.2	53.2	0.34	0.76	121.5	73.9

Due 6/7/2024 to STF Shocking Dream (#2335795).



LOT 61

62 HFSC LEAP OF FAITH HH15

**bred cow** consigned by **Cedar Creek Cattle Company**  
**PB SM**    **ASA 3796057**    **DOB 5/2/2020**    **Tattoo HH15**  
REMINGTON LOCK N LOAD54U    LLSF UPRISING Z925  
**W/C LOADED UP 1119Y**    **HPF PROMISE E080**  
AUBREYS BLACK BLAZE III    J2 PROMISING PURPLE Y07

CE	BW	WW	YW	MCE	Milk	MWW	Marb	REA	API	TI
10.9	1.8	73.6	110.2	5	18.6	55.4	-0.01	0.99	112.5	71.8

Due 12/3/2023 to GSC GCCO Dew North 102C (#3141837). We purchased Faith from Hillcrest Farm SC as a lead show heifer for our daughter. She has done very well for us both in the ring and as a mother. She gave us a fancy RED heifer calf this year and was a great mother. She is an easy keeping girl with a great disposition. I love Hudson Pines cattle and knew that the Loaded up/HPF Promise combination would not only be a good show heifer but had what was needed to produce quality calves. She is bred to GSC GCCO DEW NORTH 102C and due to calve on 12/3/23. Bid with confidence that this outstanding young female will contribute to your herd as a proven mother bred to the FORT WORTH CHAMPION! I can't wait to see her December calf!!



LOT 62

63 SSF PANDORA S16H

**bred cow** consigned by **Stanfield Farms**  
**PB SM**    **ASA 3819630**    **DOB 4/8/2020**    **Tattoo S16H**  
CDI AUTHORITY 77X    CSCX BANDWAGON 513A  
**MG/GSC AUTHORITY W14C**    **SSF PANDA S03C**  
OBCC MS TAILOR 14TW    GKF MS HOT STEEL 222A

CE	BW	WW	YW	MCE	Milk	MWW	Marb	REA	API	TI
10.9	2.5	74.3	107.1	3.2	21.1	58.2	-0.04	0.82	111.9	69.7

Pasture exposed 1/2/23 - 3/5/23 to B&K/IVS/WCS County Line 83J (#3969305). "Pandora" is a stunning blaze faced breeding piece that traces to the GKF Ms Hot Steel 222A cow that we had much success with in the previous decade. S16H is dimensional out of the top side of her skeleton, transitioning into a bold and maternal center cage. She is extremely functional in her build, with a big foot at the surface, and sound when set into motion. She is just now entering the prime of her productive career, and we believe she will be a valuable component of most any herd for years to come.



LOT 63





LOT 64



LOT 65



LOT 66

64 S/P RIGHT TO LOVE H55

**bred cow** consigned by **Palmer Cattle Co**  
**PB SM**      **ASA 4015023**      **DOB 3/15/2020**      **Tattoo H55**  
CNS DREAM ON L186      W/C WIDE TRACK 694Y  
**HTP/SVF DURACELL T52**      **HPF RIGHT TO LOVE 283C**  
HTP SVF HONEYDEW      RP/MP RIGHT TO LOVE 015U

CE	BW	WW	YW	MCE	Milk	MWW	Marb	REA	API	TI
11.5	2.4	88.3	130.5	3.6	19	63.1	0.03	0.9	119.3	80.5

**Due 12/13/2023 to WCCO Knocking Boots 305J (#3995473).** H55 is a maternal sister to the 2020 AJSA National Classic Grand Champion Female, backed by the influence of the 015U matron. She is sired by HTP/SVF Duracell T52, making her a three-quarter sister in blood to both Quantum Leap and Lover Boy. A unique pedigree to compliment her added quality and style.

65 BAR CK MS D948 9116G

**bred cow** consigned by **Stanfield Farms**  
**3/4 SM 3/16 AR X**      **ASA 3766828**      **DOB 9/15/2019**      **Tattoo 9116G**  
IR IMPERIAL B772      LSF TBJ TAKEBACK 4856B  
**IR IMPERIAL D948**      **BAR CK MS 4856B 7244E**  
IR MS DUAL FOCUS W086      BAR CK MS U085 5053C

CE	BW	WW	YW	MCE	Milk	MWW	Marb	REA	API	TI
12.7	0.8	73.9	112.3	8	26.1	63.1	0.71	1.03	156.5	86.8

**Due 2/26/2024 to W/C Fort Knox 69H Hardwire (#3808092). Pasture exposed 6/13/23 - 7/6/23 to B&K/IVS/WCS County Line 83J (#3969305).** Bar CK Ms D948 9116G or “Oregon” as we call her, is a direct daughter of the great IR Imperial D948, and perhaps one of the best on his resume. When we were looking for a red donor prospect to increase the total genetic value of our herd, we were quick to find the 9116G female. While on paper, she boasts an API in excess of 150, and a quality set of numbers across the board, we thought her phenotypic value was unique for one with her genomic qualities. She offers exceptional mating flexibility being a single generation away from producing elite purebred progeny.

66 RHFS MAMACITA’S MARGARITA

**bred cow** consigned by **BANGMA FARMS**  
**PB SM**      **ASA 3749285**      **DOB 2/2/2019**      **Tattoo G22H**  
CNS PAYS TO DREAM T759      CLRWTR SHOCK FORCE W94C  
**LLSF PAYS TO BELIEVE ZU194**      **CLRWTR MAMACITA Z110G**  
LLSF URABABYDOLL U194      HARKERS WHY NOT ME W110

CE	BW	WW	YW	MCE	Milk	MWW	Marb	REA	API	TI
9.7	3.2	71.8	106.8	5.6	19.7	55.6	0.11	0.84	109.6	70.9

**Due 12/17/2023 to KLER PROMOTER G15 (#3613881).** We went deep into our program for this years sale consignments and Mamacita’s Margarita G22H has it all. This Pays To Believe ZU194 daughter is a big thick made young cow. She is clean fronted and powerfully made. Her dam CLRWTR Mamacita Z110G was one of the lead donors in the Rolling Hills program. She sells bred to KLER Promoter G15 with sexed heifer semen. This young female is awesome in person and is destined for the donor pen.



## 67 SSF SHAMELESS S10F

**bred cow** consigned by **Stanfield Farms**

**3/4 SM 1/4 AN** ASA **3540734** DOB **6/20/2018** Tattoo **S10F**

YARDLEY HIGH REGARD W242

CLRWTR SHOCK FORCE W94C

**W/C NO REMORSE 763Y**

**HPF TEMPTATION Y348**

DW SUSANNA 763T

STF TEMPTATION R79M

CE	BW	WW	YW	MCE	Milk	MWW	Marb	REA	API	TI
7	2.6	73.7	112.9	2	21.9	58.7	0.18	0.8	113.9	69.6

**Exposed 1/2/23 - 3/5/23 to B&K/IVS/WCS County Line 83J (#3969305).**

This daughter of the popular "No Remorse" bull is one we are excited to share. She combines two of the most well-known pedigrees in the Simmental breed, as a direct daughter of the great HPF Temptation Y348 who previously worked so well for the Hudson Pines program, and now roams the pastures of Seward, Nebraska for the Sloup operation. She meets the ground with a large circumference of foot and bone, and is robust and maternal about her center body. Similar to her dam, she ties high out of the point of her shoulder, offering an attractive profile as well. Take her home as a new donor, or as an intricate piece of your brood cow herd. Either way, she is destined to be a profitable breeding piece.



**LOT 67**

## 68 HFSC SENSATION HF7

**bred cow** consigned by **HYLAND FARM**

**PB SM** ASA **3486495** DOB **2/3/2018** Tattoo **HF7**

MR TR HAMMER 308A ET

JF MILESTONE 999W

**TKCC CLASSIFIED**

**HPF KNOCKOUT B415**

FORD RJ DOLLY Y83

MISS KNOCKOUT 74T

CE	BW	WW	YW	MCE	Milk	MWW	Marb	REA	API	TI
5.2	4	86.5	125.8	1.1	23	66.2	0.04	0.98	107	77.2

**Due 12/14/2023 to Tradecraft (#3124189).** This black cow is a beauty. She has a good pedigree, a good personality and is a good dam. She throws consistently nice calves, raises them well, and never misses. She is confirmed bred to Tradecraft for late this year.

## 69 SIMME VALLEY DAIQUIRI

**bred cow** consigned by **HYLAND FARM**

**PB SM** ASA **3099273** DOB **2/25/2016** Tattoo **79D**

JF MILESTONE 999W

ANKONIAN RED CAESAR

**WHF/PRS GAME ON 001Y**

**HPF MISS DESA RAE U079**

WHF SIERRA 245S

STF DESA RAE

CE	BW	WW	YW	MCE	Milk	MWW	Marb	REA	API	TI
3.9	4.8	88.7	130.7	6.4	21	65.3	-0.05	0.82	114.1	74.5

**Pasture exposed 3/23-8/23 to Charmont H Ford (# 3684339).** This cow has been a calf making machine, she is a super nice, soggy cow and is always spot on. She has a nice pedigree, a nice disposition and carries herself well. She is confirmed bred to Charmont H Ford.



**LOT 69**

## 70 E&D ASPEN

**Cow/calf** consigned by **Erv-N-Del Farm**

**PB SM** ASA **3883722** DOB **10/22/2020** Tattoo **H8**

CNS DREAM ON L186

SVF STEEL FORCE S701

**WLE UNO MAS X549**

**E&D JULLIAN**

SHAWNEE MISS 770P

CIRCLE T MS JILLIAN X011

CE	BW	WW	YW	MCE	Milk	MWW	Marb	REA	API	TI
	0.6	68.5	93.8	3.9	17.5	51.7	0.14	0.59	123.7	72.9

**Due 11/30/23 to Westfall Voyager 721P.** Here is a nice young baldy Uno Mas cow. She is fault free in her design and halter broke. She will be a great addition to any herd.



**LOT 70**





LOT 71

## 71 WPCC FAITH J003

Cow/calf consigned by **Palmer Cattle Co**

**PB SM** ASA **4241083** DOB **9/15/2021** Tattoo **J003**

SVF STEEL FORCE S701

GWS EBONY'S TRADEMARK 6N

**MR HOC BROKER**

**WPCC MALIBU W003**

JM BF H25

MF KISS ME KWIK

CE	BW	WW	YW	MCE	Milk	MWW	Marb	REA	API	TI
6.1	4.3	76.4	108.6	1.5	20.5	58.6	-0.14	0.76	98.3	65.7

## 71A HEIFER CALF

DOB **9/10/2023** SIRE **DMCC HITMAN**

Faith is one of those cows you just hate to part with. This almost two year old baldy is excellent in her design and build and will be a great addition to any herd. There is one thing about it these Broker daughters flat get the job done in production. Sells with her red heifer calf at side.



## 72 EDEN'S WALK STYLISH

Cow/calf consigned by **McMillen and Wife Simmentals**

**PB SM** ASA **3981487** DOB **7/31/2021** Tattoo **J14**

W/C LOADED UP 1119Y

CNS DREAM ON L186

**W/C BANKROLL 811D**

**LAZY H SHEZ TOO COOL W58**

MISS WERNING KP 8543U

SS/REW TOO COOL S365

CE	BW	WW	YW	MCE	Milk	MWW	Marb	REA	API	TI
12.5	0.7	71.8	103.1	6.3	21.8	57.6	0.07	0.97	125.1	74.2

## 72A HEIFER CALF

DOB **5/16/2023** ASA **4212543** SIRE **THSF LOVER BOY**

**Due 4/22/2024 to HOLTkamp CLAC CHANGE IS COMING (3832373).**

If you are looking for a top quality female for your donor pen, be sure to check out Eden's Walk Stylish. As a two year old, she possesses a huge amount of power and presence, while still maintaining femininity. This young cow is very sound, has impressive rib shape, a smooth shoulder, and to top it off, a perfect udder! Just as impressive as her phenotype, is her pedigree, sired by Bankroll out of the famous Too Cool donor. Stylish is a maternal sister to breed leaders SSC Shell Shocked 44B and SSC Victorias Secret 49B, and since Tool Cool is 14 years old, this could be one of your last chances to add a red Tool Cool female to your herd. Equally impressive as this young cow, is her powerful red heifer calf sired by Lover Boy. Look at the cow power she has backing her, Too Cool on the maternal side, and Right To Love on the paternal side.



LOT 72 AND 72A

## 73 CLASSIC KYLIE J5

Cow/calf consigned by **Classic Farms LLC**

**PB SM** ASA **4004512** DOB **4/18/2021** Tattoo **J5**

WS BEEF KING W107

STF 9LA

**CLASSIC SWISH**

**STF CM5**

NIKLEN JAZZMEN

STF MARICAROL MC55

CE	BW	WW	YW	MCE	Milk	MWW	Marb	REA	API	TI
9	3	75.5	108.7	3.6	20.2	57.9	0.08	0.9	123.5	73.2

## 73A DUE BY SALE DAY

**Due 10/05/2023 to WLE UNO MAS (2532016).** This heifer is a moderate framed, very complete heifer. she is a female that will make a very complete, easy keeping cow. she traces back to a really good silver townie cow family that milks very well.

This sale will be broadcast live on the internet.

**DVAuction**  
Broadcasting Real-Time Auctions

Real time bidding & proxy bidding available.

See more updates online at  
**facebook.com/classicfarms**



74 HFSC MS ROCKTBER

Cow/calf consigned by Mottice Cattle

PB SM ASA 3856942 DOB 10/17/2020 Tattoo HH30

HSF BETTER THAN EVER

GLS NEW DIRECTION X184

GLS N6

MR HOC BROKER

HFSC BROKER CHARM

HILLCREST MISS SHAYNA

CE	BW	WW	YW	MCE	Milk	MWW	Marb	REA	API	TI
8.7	1.9	62.4	93.6	4	19.9	51.1	-0.08	0.62	105.7	62.5

74A BULL CALF

DOB 9/16/2023 SIRE ROCKING P PRIVATE STOCK H010

Here is a nice young cow with great maternal characteristics. She is an easy keeper, milks great, and raised a good first calf for us. As a calf, Rocktber won the overall 4-H heifer show as well as showmanship. Her Private Stock calf will be exciting!



LOT 74

75 S&S BRINGING THE HONEY 9119G

Cow/calf consigned by Stanfield Farms

1/2 SM 1/2 AN ASA 3613011 DOB 5/2/2019 Tattoo 9119G

DAMERON FIRST CLASS

EXAR CLASSEN 1422B

EXAR PRINCESS 2006

SHS NAVIGATOR N2B

HPF MS HONEY R007

LBS PASSION MAID 4F

CE	BW	WW	YW	MCE	Milk	MWW	Marb	REA	API	TI
5.7	4	74.5	112.1	3.6	14.7	51.8	0.28	0.55	106	69.1

75A HEIFER CALF

DOB 9/3/2023 SIRE HILB ORACLE C033R

As an own daughter of the infamous HPF Ms Honey R007, the sky is truly the limit on the breeding potential of this female. Entrenched in a mating that has produced numerous champions on every level, "Bringing The Honey" is sure to be a key contributor in a Percentage Simmental program. She offers an attractive profile, being long-spined, square hipped, and tying high out of the top side of her shoulder. An added bonus is the extremely attractive "Oracle" daughter at side who aims to add to this family's illustrious history.



LOT 75

76 SVJ HIGH PROFILE G97

Cow/calf consigned by Crum Cattle Company

PB SM ASA 3598327 DOB 3/10/2019 Tattoo G97

HILB ORACLE C033R

HILB/SHER DATA BREACH

SHER GLITTER TIME 012X

CNS DREAM ON L186

SVJ HIGH PROFILE Z972

D&D MISS HIGH PROFILE

CE	BW	WW	YW	MCE	Milk	MWW	Marb	REA	API	TI
13.5	0.3	72.5	106.3	4.6	17.8	54	0.13	0.76	121.7	75.9

76A HEIFER CALF

DOB 3/13/2023 ASA 4242249 SIRE JSUL SOMETHING ABOUT MARY

Due 4/25/2024 to TJSC HAMMER TIME 35D (3185062). Miss High Profile G97 has been a top producer on our farm. She is an excellent brood cow that is very clean up front, extra depth, and very clean in her makeup. She was one of the top selling open heifers in Eastern Spring Simmental Sales in Columbus in 2020. She sells with a clean "Something About Mary" heifer at her side born 3/13/2023 and rebred to the exciting TJSC Hammer Time bull to calf in April (safe in calf). Both the cow and heifer calf have a splash of white on the forehead.



LOT 76 AND 76A





LOT 77

77 RHFS AMELIA F64H

Cow/calf consigned by **BANGMA'S FARM**  
**PB SM** ASA **3571215** DOB **9/20/2018** Tattoo **F64H**  
W/C LOADED UP 1119Y CDI RIMROCK 325Z  
**W/C FULLY LOADED 90D** **RHFS WIGGLES D80H**  
MISS WERNING KP 8543U MISS CCF Z84

CE	BW	WW	YW	MCE	Milk	MWW	Marb	REA	API	TI
9.9	2.2	74.5	99.1	4.9	24.9	62.1	0.19	0.88	121	76.7

77A BULL CALF

DOB **9/12/2023** ASA **4247186** SIRE **THSF LOVER BOY**  
Amelia F64H is one we should be keeping but we are committed to offering our best. This red W/C Fully Loaded 90D daughter is as deep bodied as they come. She is long necked with a huge hip and did we say she is deep bodied and thick made? This young cow will be easy to find. She has a very nice red bull calf at side. Be sure to look her up!



LOT 78 AND  
MATERNAL SIB TO LOT 78



78 PCSC PAYRIGHT 5L

Bull consigned by **Pine Creek Show Cattle**  
**PB SM** ASA **4244833** DOB **1/5/2023** Tattoo **PC5L**  
W/C BANKROLL 811D STF DOMINANCE T171  
**SJF SMJ PAYROLL** **PCSC BURN RIGHT 5B**  
SJF/TVSC CHARLIE LAZY H BURN RIGHT T26

CE	BW	WW	YW	MCE	Milk	MWW	Marb	REA	API	TI
9.5	3	69.2	98.7	5.2	21.2	55.8	0.06	0.65	110	68.3

This Red Baldie Bull calf goes back to an awesome Dominance cow that I purchased as an embryo in this sale many years ago. His Dam has had many high sellers to her credit in P.A. and every one of her calves are highly marketable and at the very top year after year! These Payroll calves are plain freaking good and "Payright" falls right in. He is ultra attractive, sound as you can get, has a beautiful rib structure, is nice footed and has so much look to him you just know his heifer calves will be super feminine and current in their look and lines. Higher quality red bulls are few and far between and here is your chance to get in on the goods! I truly believe the Payroll calves are about ready to hit it big! Plan on keeping this dudes calves!



SIRE OF LOT 79

79 CVS RED INFERNO

Bull consigned by **Cassyle Valley**  
**5/8 SM 3/8 AN X** ASA **4242631** DOB **4/4/2023** Tattoo **67L**  
W/C BANKROLL 811D WS STEPPING STONE B44  
**W/C RED EQUITY 8049J** **CVS PRIME STEPPING SCARLETT**  
RAB MS MARTY Y9207 CSCX UPTOWN GIRL 294B

CE	BW	WW	YW	MCE	Milk	MWW	Marb	REA	API	TI
12.1	0.9	78.7	116.4	5.2	25.6	64.9	0.19	0.77	114.9	76

This is the first of the Red Equity generation, a bull we purchased from Werning's. This red guy checks all the boxes. He is calving ease, big middled, and is thick from end to end. As a bonus he is BALDY! With W/C Bankroll and the ever-popular RAB MS Marty in his genetics, this guy should set your herd on fire for years to come!



80 CLASSIC OVERLOADED L28

Bull consigned by **Classic Farms LLC**  
3/4 SM 1/4 AN ASA 4247504 DOB 3/14/2023 Tattoo L28  
REMINGTON LOCK N LOAD54U PVF INSIGHT 0129  
DMCC/WOOD FULLY LOADED 39D HVF MRS. INSIGHT 6D29  
AUBREYS BLACK BLAZE III HVF MRS. UPGRADE 4B35

CE	BW	WW	YW	MCE	Milk	MWW	Marb	REA	API	TI
11.6	0.3	76.9	117.8	4.8	18.8	57.1	0.11	1.14	126	77.1

Overloaded is a stout made son of the popular fully loaded bull. He is a thick made bull that will sire calves that push the scales down at weaning and have that extra look to them. His dam is a beautiful, productive Insight daughter.

82 BISHOP 7543K WAGER

Bull consigned by **Bishop Cattle**  
PB SM ASA 4240210 DOB 12/24/2022 Tattoo 7543K  
W/C FORT KNOX 609F HTP/SVF DURACELL T52  
W/C BET ON RED 481H WBSF MISS DREAM 7543G  
W/C ANGEL 7113E WBSF MISS DREAM 543E

CE	BW	WW	YW	MCE	Milk	MWW	Marb	REA	API	TI
12.2	1.1	78.2	113.3	5	19.3	58.3	0.13	0.95	126.2	78.1

Wager is Probably the most complete bull we've ever raised. He is a super attractive Baldly Bet on Red Son. Our top performing bull on the farm. Length, Muscle and style is the best way to describe him. He stems from one of our top producing young cows that has clicked with every bull she has been mated to. Quiet disposition. If you sell calves by the pound and need a shot of look in your cow herd Wager should be a good fit.

84 M-F LOADED FOR RED

Bull consigned by **Meimer Family Farms**  
PB SM ASA 4197686 DOB 4/3/2022 Tattoo K477  
W/C LOADED UP 1119Y W/C LOADED UP 1119Y  
JASS ON THE MARK 69D W/C MISS WERNING 4770B  
JASS SABLE'S TIME 53X KS MISS SEQUOIA Y770

CE	BW	WW	YW	MCE	Milk	MWW	Marb	REA	API	TI
11.2	1.9	69.5	99	3.7	23.5	58.2	-0.08	0.97	110.7	67.6

If you are looking for a Red baldy bull that is big footed and packed with muscle M-F Loaded For Red checks off those boxes. This young pasture raised bull has the genetics behind him to give the grow power so many breeders are looking for.

85 TRIPLE M RELENTLESS SEMEN

Two sets of five straws consigned by **Pine Creek Show Cattle**  
Selling two sets of 5 straws of Triple M Relentless 02F. Reg. # 3464069  
YARDLEY UTAH Y361 GCF MR AMIGO  
W/C RELENTLESS 32C GRTF MISS CINDERELLA  
MISS WERNING KP 8543U GRTF MISS TRACY



LOT 85 DAUGHTER AND SON

81 SVJ AGED TO PERFECTION - L1

Bull consigned by **Mankey Meadow's Farm**  
PB SM ASA 4241244 DOB 3/25/2023 Tattoo L1  
WLE COPACETIC E02 BMR EXPLORER  
ROCKING P PRIVATE STOCK H010 SVJ PRINCESS X151  
RP/MP BUILT TO LOVE A021 SVJ STYLISH ONE

CE	BW	WW	YW	MCE	Milk	MWW	Marb	REA	API	TI
11.6	0.1	63.7	96.3	5.1	16	47.8	0.14	0.71	123.6	70.8

Here is a Rocking P Private Stock bull sure to turn some heads. He is one that you will be proud to have in the front pasture.

83 HYLAND ENERGIZER

Bull consigned by **Hlyand Farm**  
PB SM ASA 4214247 DOB 11/28/2022 Tattoo K1128  
CNS DREAM ON L186 WS A STEP UP X27  
HTP/SVF DURACELL T52 SSC MISS KNOCKOUT 217G  
HTP SVF HONEYDEW HPF KNOCKOUT B037

CE	BW	WW	YW	MCE	Milk	MWW	Marb	REA	API	TI
11.8	1.5	78.6	111.5	2.7	19.7	58.9	0.04	1.02	119.3	76.5

This young bull is by HTP/SVF DURACELL and out of SSC MISS KNOCKOUT. A solid black bull, ready to go to work. He carries his head high, and is built to work. He has a docile disposition, and is easy to work with. He has a wonderful pedigree that is sure to make an excellent addition any herd.



LOT 84



LOT 85



**CLASSIC SALES**

50 Endeavor Lane  
Fairmont, WV 26554

See more photos, videos,  
and sale updates online at  
**[facebook.com/classicfarms](https://facebook.com/classicfarms)**

Sale will be broadcasted live  
**[www.dvauction.com](http://www.dvauction.com)**